For Reference

Not to be taken from this room

1955

VINDAGUA

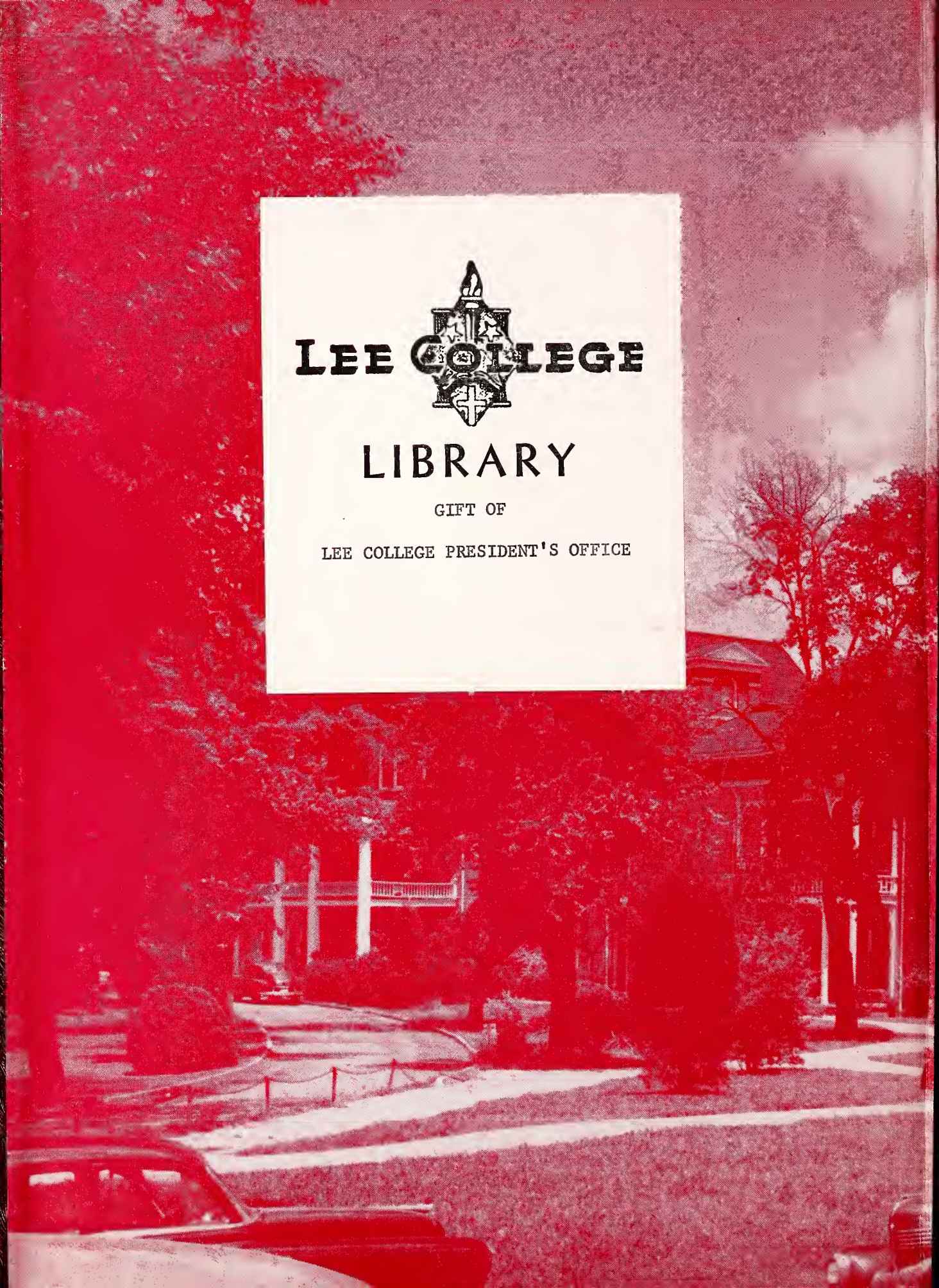

LEE COLLEGE

LIBRARY

GIFT OF

LEE COLLEGE PRESIDENT'S OFFICE

NOT TO BE TAKEN OUT

Lee College Library
Cleveland, Tennessee 37311

THE Vindaqua

1955

The annual publication of the student body of Lee College, Cleveland, Tennessee

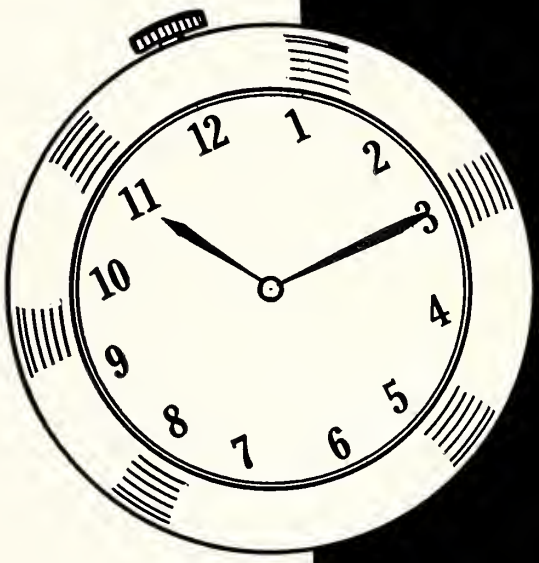

Marie Sharp . . . *Editor-in-Chief*
David Bishop . . *Associate Editor*
Douglas Allen . . *Business Manager*

60186

IN MEMORIAM

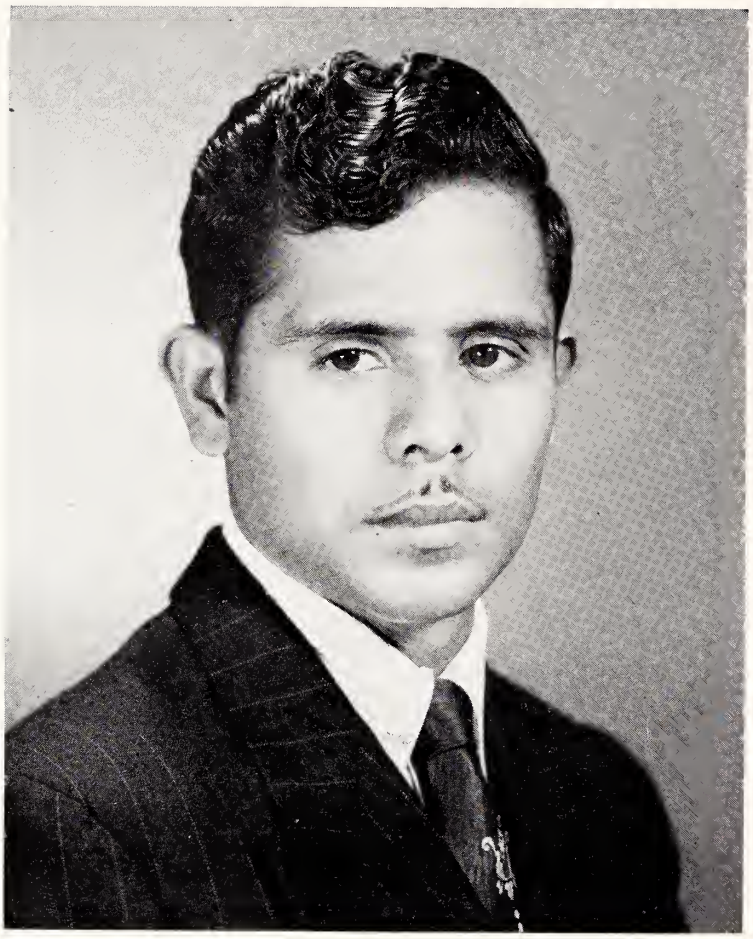

ABINIDAD "*Chico*" MARTINEZ

Killed in an automobile accident, December 17, 1954

"He was a fair short-lived flower that God gave to us for a time so that we might sense its fragrance and be blest. His death, though tragic, was as beautiful and fragrant as his life because he was merely going home."

reclass. 3-12-57 sq

Ref.
LD
2956
A7
V56
1955
c. 2

ALMA MATER

In the heart of dear old Cleveland,
Reared against the sky,
Proudly stands our Alma Mater
As the years go by.

Praise to thee, our Alma Mater,
Molder of Mankind,
Greater glory, love unending
Be forever thine!

Balmy breezes gently wafted
Through inspiring halls,
Memory's leaflets closely twining,
Shall fore'er recall.

Yesterdays that waken in our
Hearts a tender glow,
Making greater still the love that
We have learned to know.

Ever onward be our watchword,
Faithful soldiers we
Owe a life of loyal service
To our dear L. C.

Praise to thee, our Alma Mater
Molder of Mankind
Greater glory, love unending
Be forever thine.

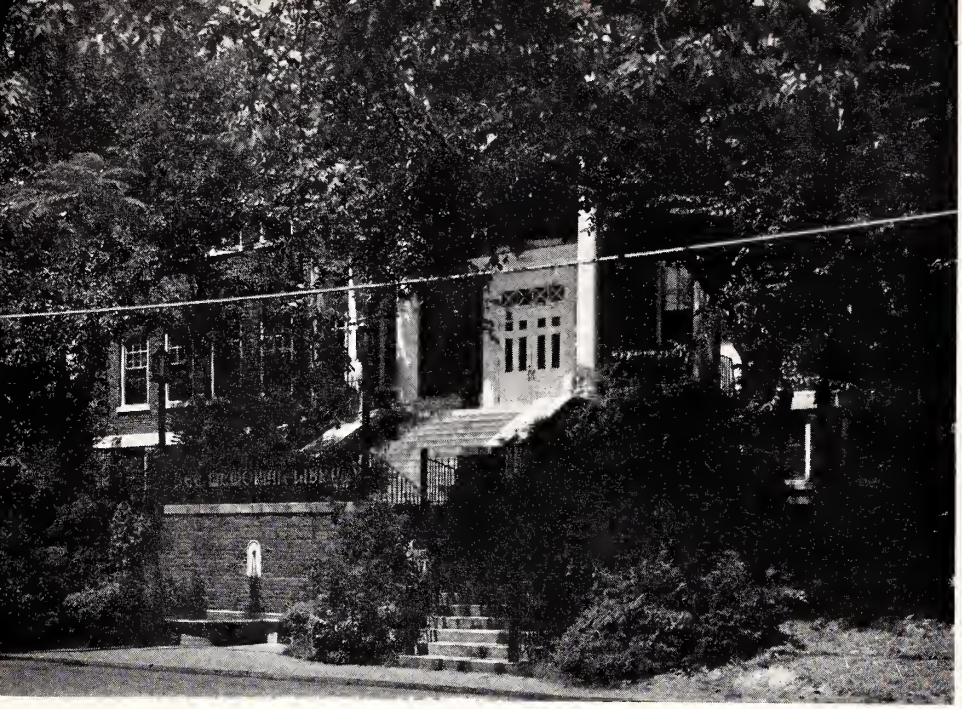

IT

TAKES . . .

The Steady

Hands

of Direction

The Gears of Organization working together

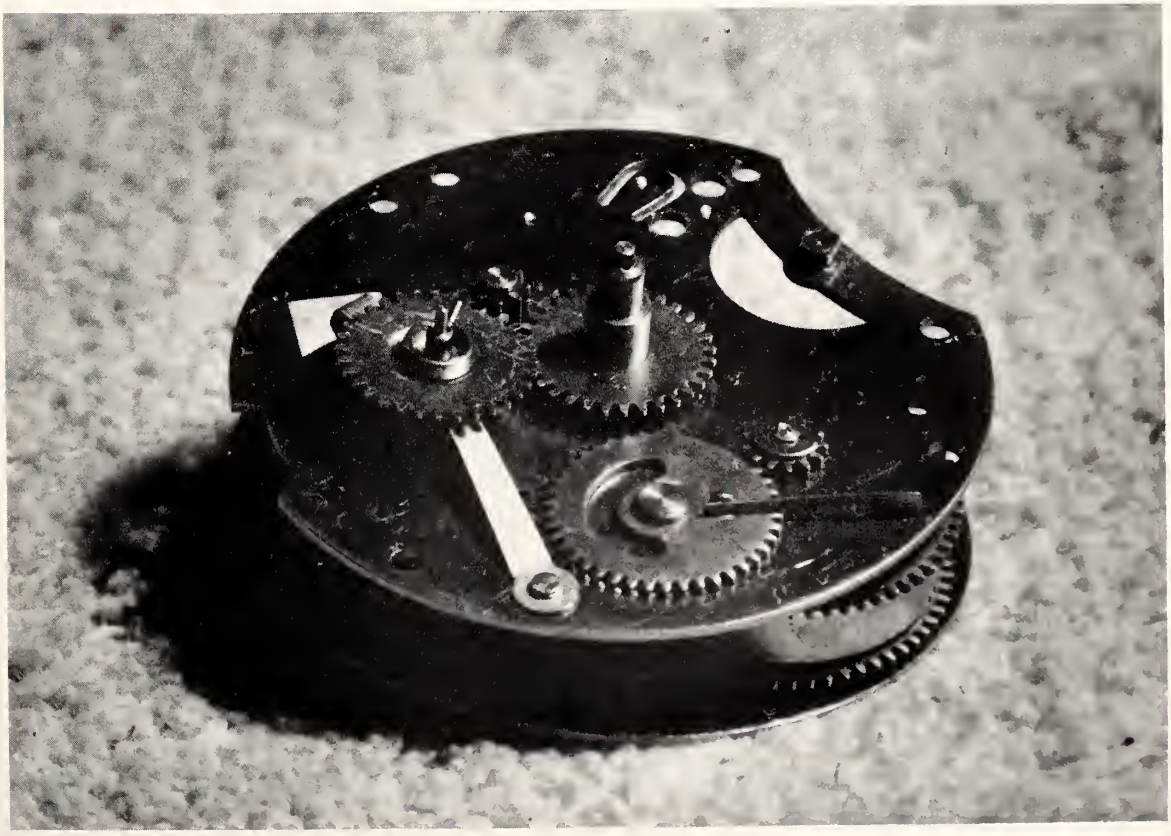

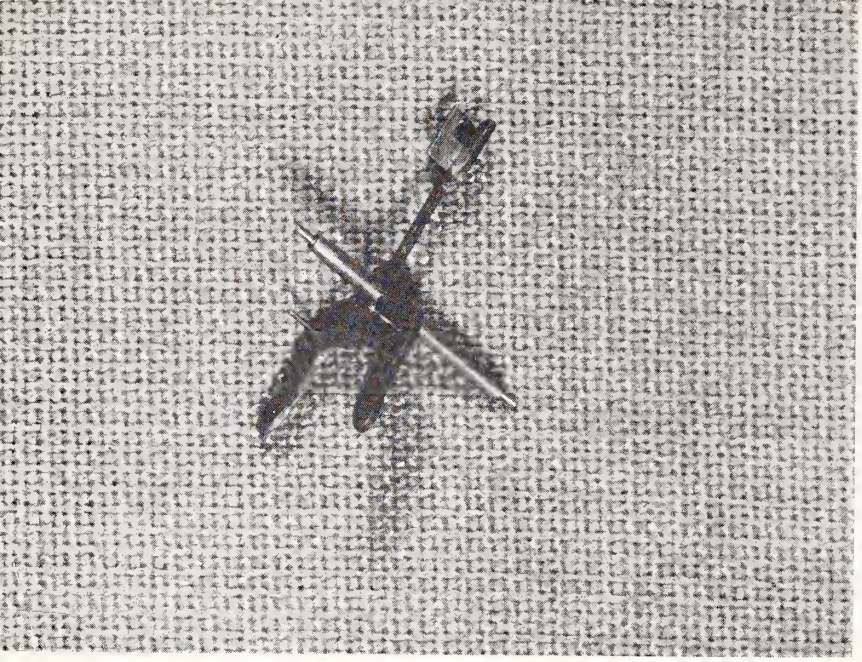

The precision timing of the balance Staff

The Mechanism of the Wheels in motion

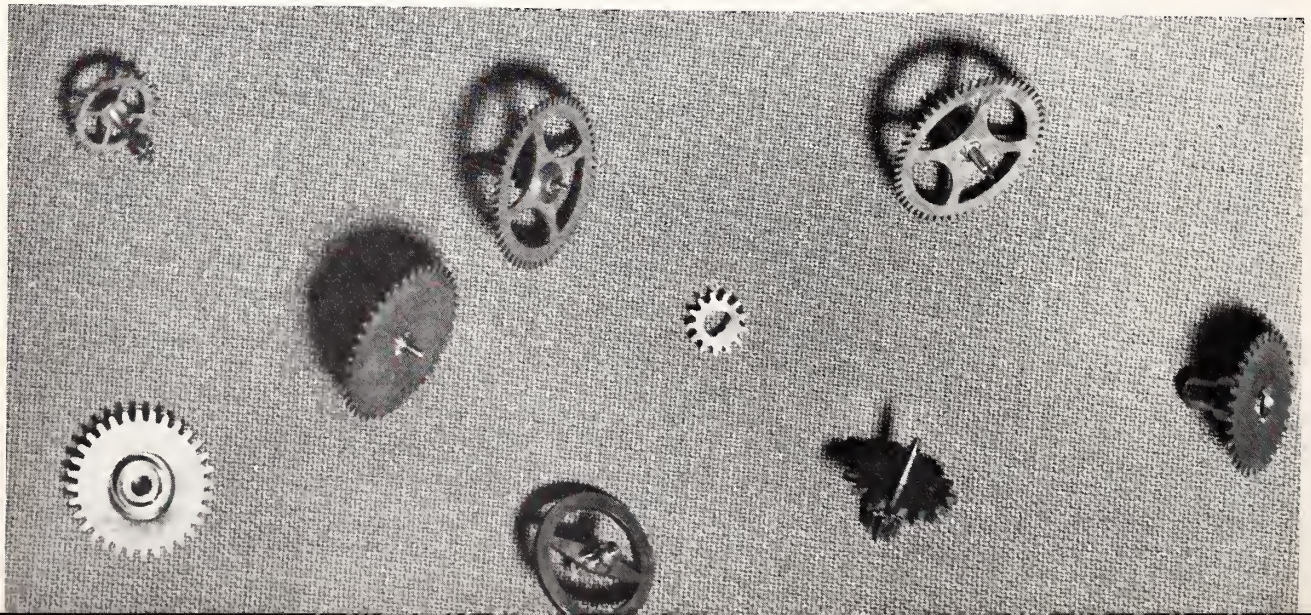

A Dial

set with

numerous traditions

The Powerplant of the Mainspring

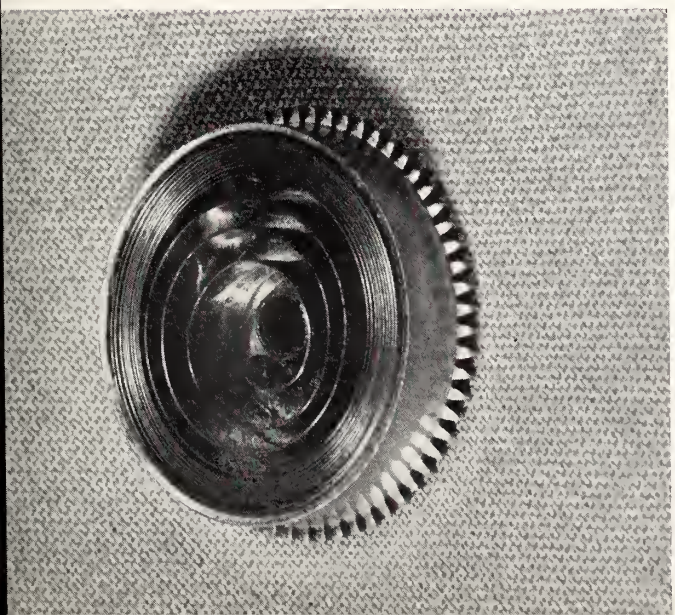

TO MAKE THE

And the Key

that sets it

in motion

FINISHED MASTERPIECE

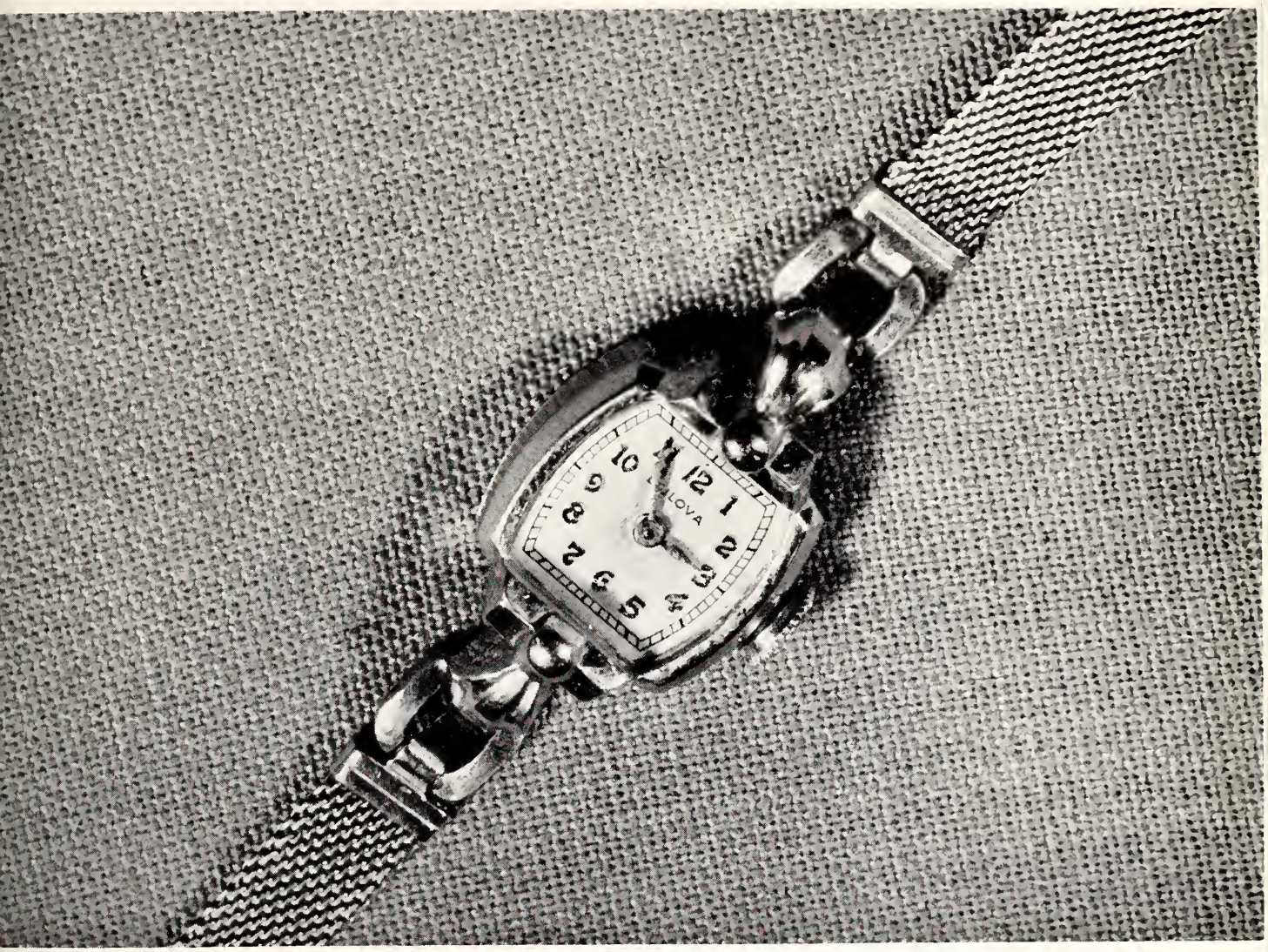

FOREWORD

We have compared "Lee" to a master watch, with its parts working together as a unit to perform its task of helping to mold the lives of individuals who must take their place in a modern Christian world. A masterpiece is such because it is so composed that it cannot perform unless each part is working in cooperation with the other parts. The mainspring is of no value without the hands to direct its actions. Likewise, the hands are useless if their inspiration to move does not come from the movement of the mainspring within. Still the watch is not completed without the smaller parts that spur the mainspring into action.

Thus "Lee" is a masterpiece; the students inspire the faculty in its work of guidance; the faculty offers the guidance necessary for the students to perform successfully their tasks. Then the little things that make up school life add the finishing touch to the masterpiece: election campaigns, picnics, banquets, parties, Christmas, club meetings, clean-up days, ball games, music practices and performances, Plays, *Clarion* meetings, Annual staff meetings, and (our favorite class) canteen.

Yes, this is life at Lee College, whose fondest memories we hope to help you recall in the years to come as you scan the pages of the 1955 VINDAGUA.

MARIE SHARP—*Editor*

DEDICATION

Many young people have desired to attend Lee College, and many now are making plans and preparations for enrollment. To those young people of the Church of God who in years to come will enter Lee College and continue their education, study in its classrooms, revere its standards, and grace its campus, as well as those who have long desired to come, but as yet have not been afforded the opportunity, we, the Senior Class of 1954-55, humbly dedicate this, our 1955 VINDAGUA.

Administration

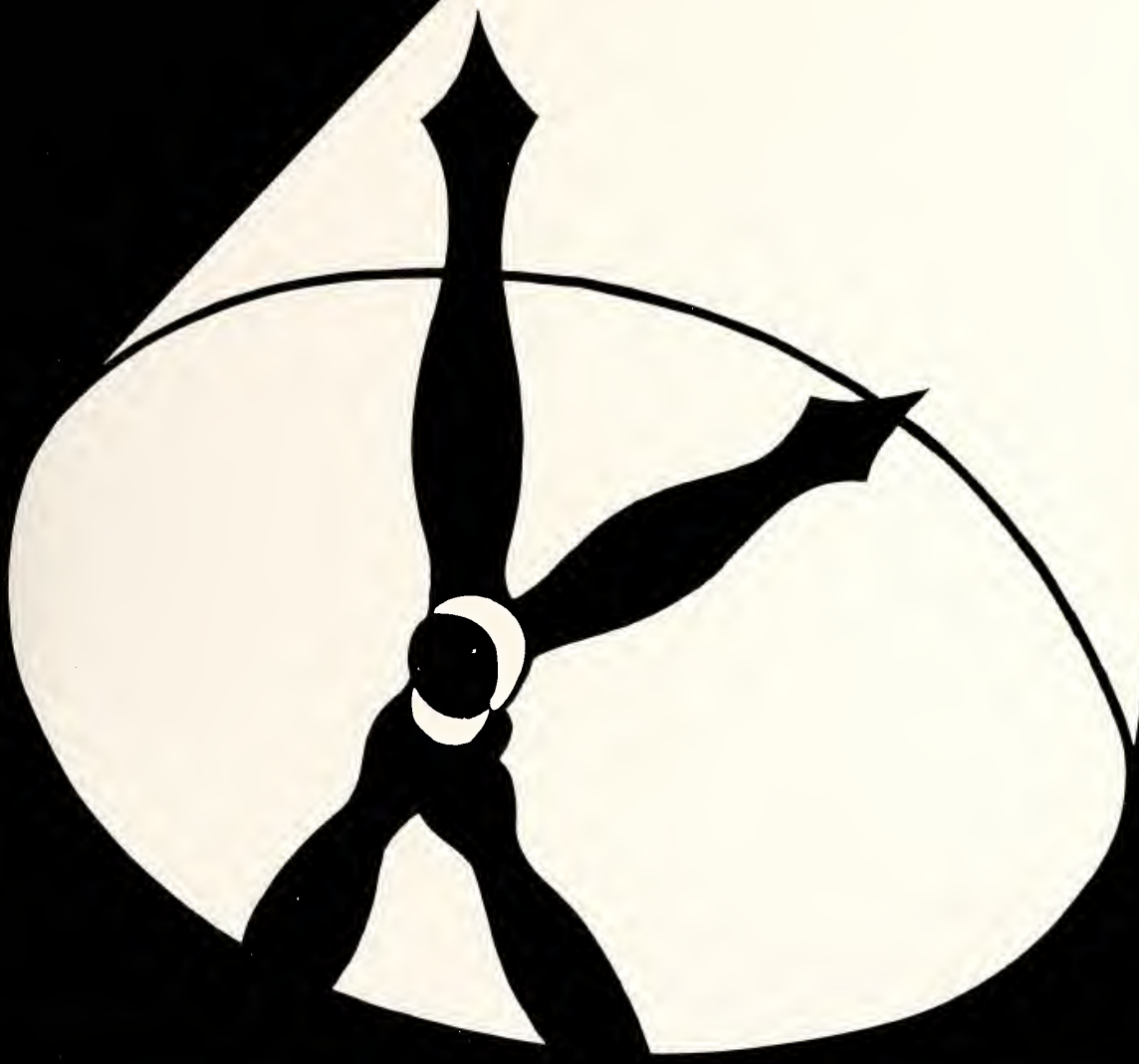

hands that show the way

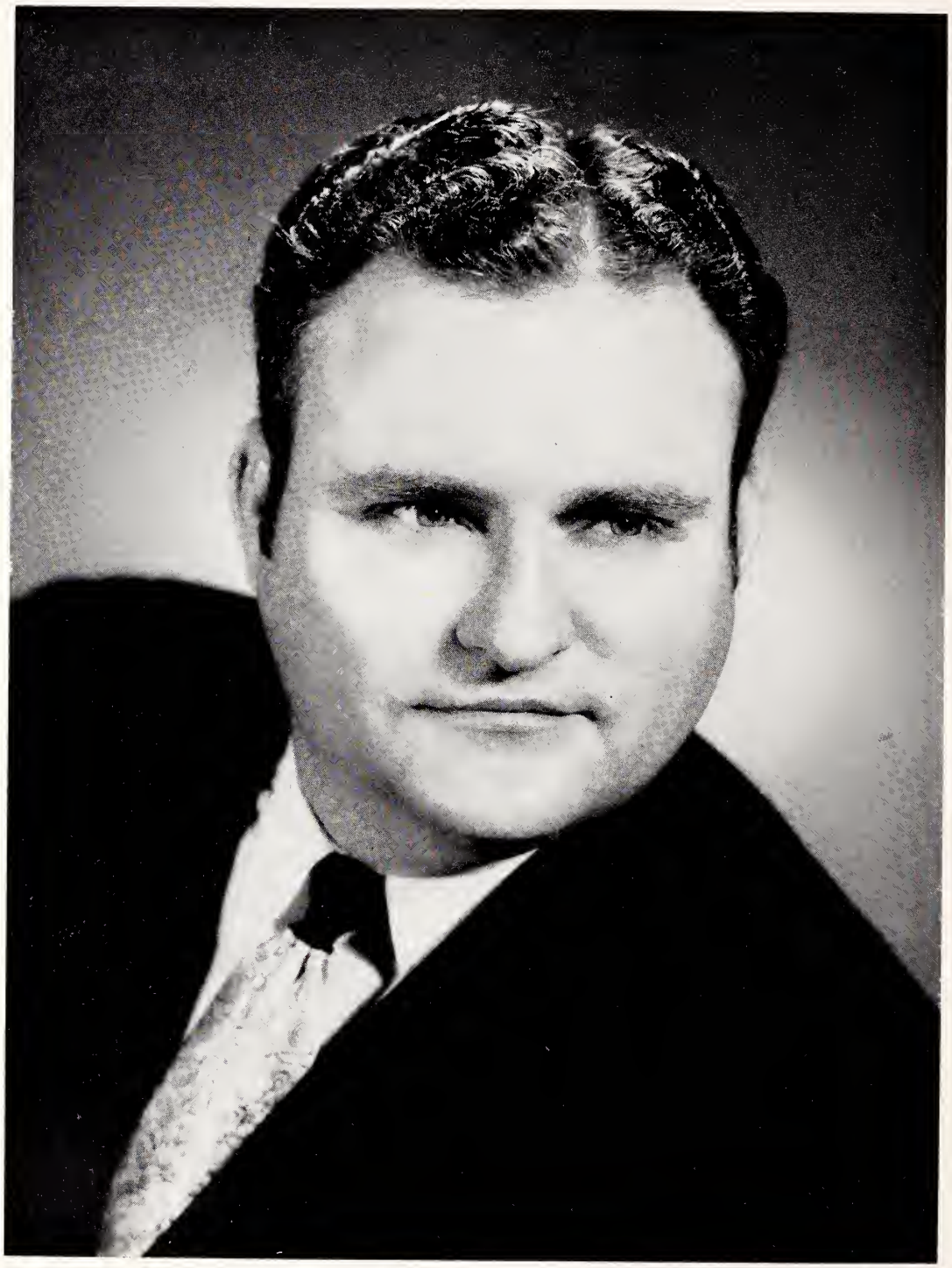

PRESIDENT

R. Leonard Carroll, B.A., M.S.

BUSINESS MANAGER

Harold F. Douglas

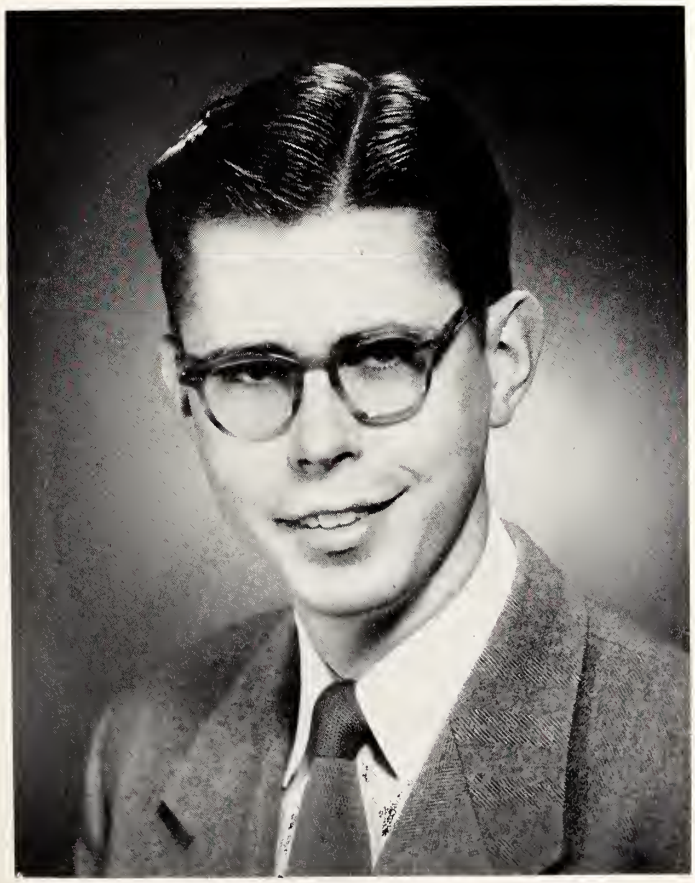

REGISTRAR

Robert Humbertson, B.A., M.A.

School of Religion

R. H. GAUSE, Jr.
A.B., B.D.

Librarian

W. WINSTON ELLIOTT
A.B.

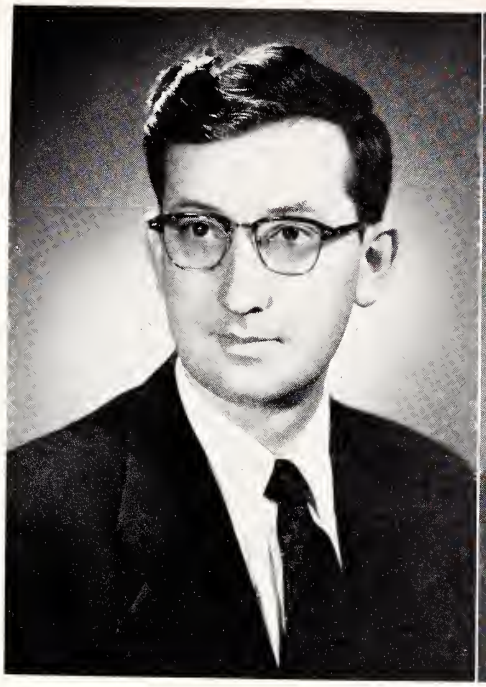

DIVISION HEADS

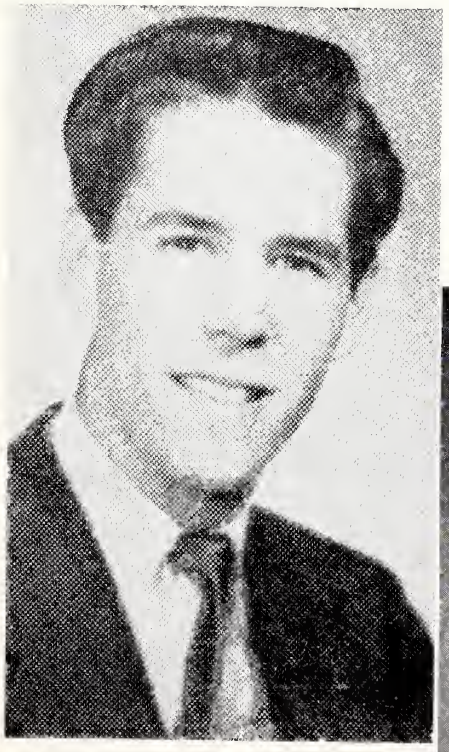

School of Music

EDWARD L. WILLIAMS
B.M.

Junior College

R. L. PLATT
B.A., M.A.

High School

STANLEY BUTLER
B.S., M.A.

JOHN L. BYRD
Chairman

L. H. AULTMAN

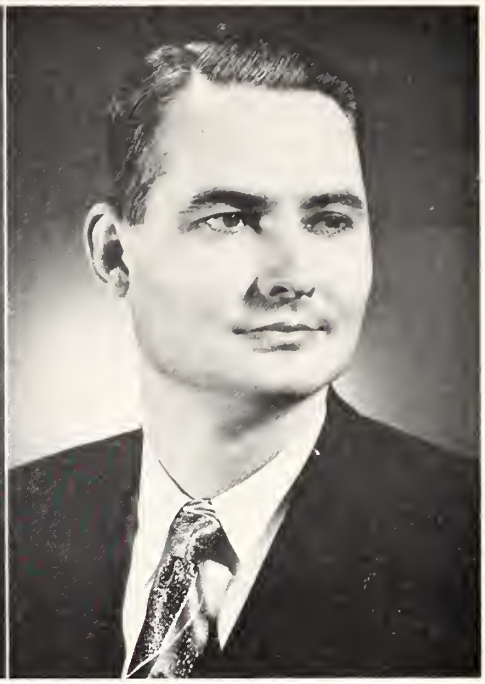

JOHN L. MEARES

BOARD OF DIRECTORS

H. L. CHESSER

D. C. BOATWRIGHT

FRANCES ARRINGTON
B.S.

CHARLES BEACH
B.S., M.A.

LOIS BEACH
B.S., M.S.

HUBERT BLACK
B.S.

FACULTY

MARTHA BLACKWELL
Music

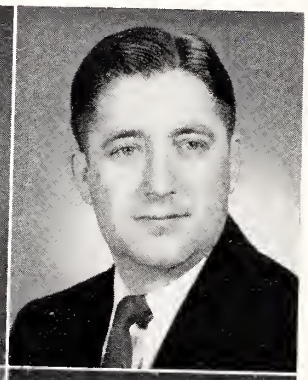

STANLEY BUTLER
B.S., M.A.

EUGENE CHRISTENBURY
B.A.

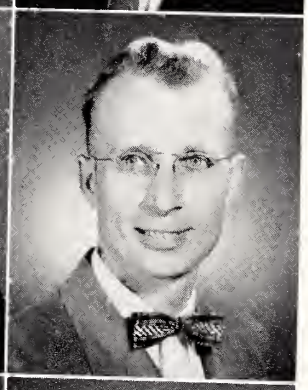

ALEXANDER DELK
B.A., B.D.

NINA DRIGGERS
A.B., M.A.

LUCILLE ELLIOTT
B.A.

WINSTON ELLIOTT
A.B.

R. HOLLIS GAUSE, Jr.
A.B., B.D.

DONALD GIBSON
B.S.

BETTY HOCKENSMITH
B.S.

ROBERT HUMBERTSON
A.B., M.A.

RUBY HURST
Music

1955

ROOSEVELT MILLER
Music

EDITH MOONEY
B.S., M.A.

FRANCIS MOONEY
B.S., M.A.

RICHARD MOREHEAD
B.A.

BEATRICE ODOM
B.A., M.A.

ELMER ODOM
B.A., M.A.

MARY PLATT
B.A.

RUFUS PLATT
B.A., M.A.

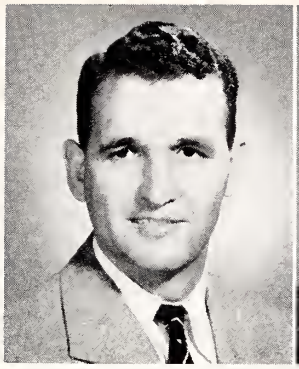

ERNEST POWERS
B.S., M.A.

DUDLEY PYEATT
B.S., M.A.

HENRY RICKS
B.A., M.A.

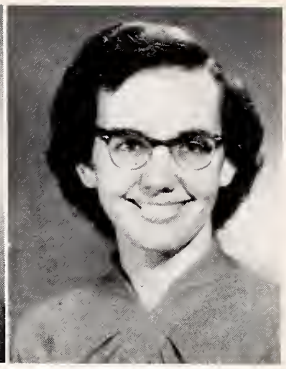

DORCAS SHARP
B.A., M.A.

FACULTY

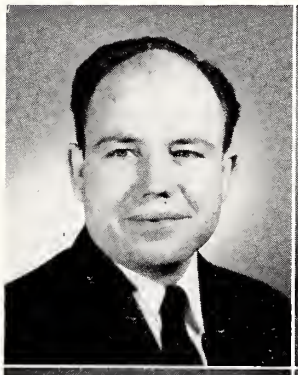

FRANKLIN SMITH
B.S.

AVIS SWIGER

HELEN SYMES
Music

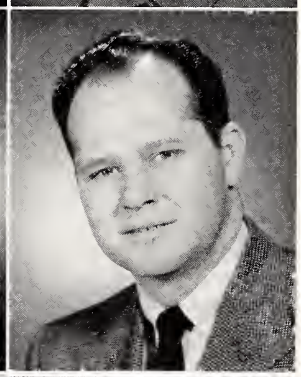

HAROLD TURNER
B.S., M.A.

DAVID ZAUKELIES
B.S., Ph.D.

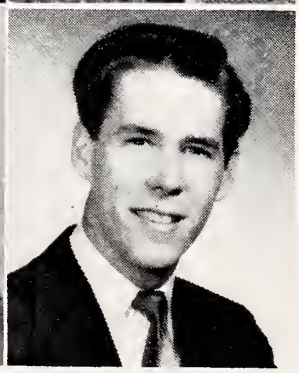

EDWARD L. WILLIAMS
B.A.

EMMA L. BISHOP
Cafeteria

ULNA BLACK
Secretary to Business Manager

CLARENCE CARROLL
Policeman

BENITA CHRISTENBURY
Secretary to Registrar

AND STAFF

MARIE GLOVER
Bookkeeper

JAMES GOLDEN
Maintenance

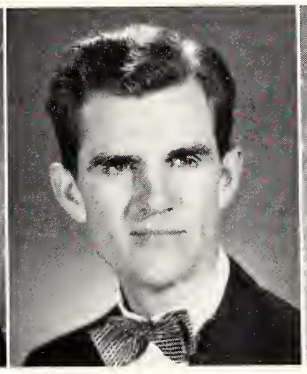

CHARLES GRAHAM
Maintenance

LORENE HALL
Bookkeeper

JACKIE HARRIS
Secretary to Business Manager

MYRTLE HOLCOMBE
Dean of Women

GRADY HURST
Cafeteria

CLEONE McLAIN
Assistant Librarian

EVELINE NESSLERODT
Bookkeeper

JOHN PIGG
Manager of Cafeteria

DORSIE PHILLIPS
Cafeteria

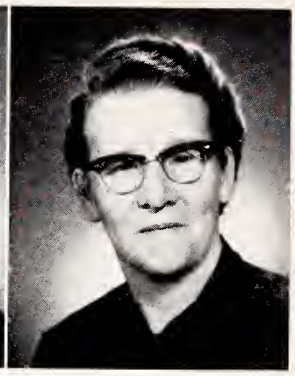

DELLA SCOGGINS
Cafeteria

STAFF

EULA SEYDA
Secretary to President

ADINA SMITH
Assistant to Registrar

MARY LOU WILES
Assistant Dean of Women

DAVID WILLIAMS
Manager of Snack Shop and Bookstore

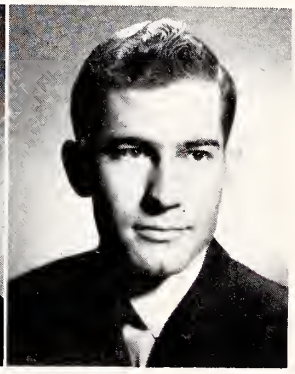

VIRGINIA WILLIAMS
Library

JUDY WOOD
Secretary to Principal

Classes

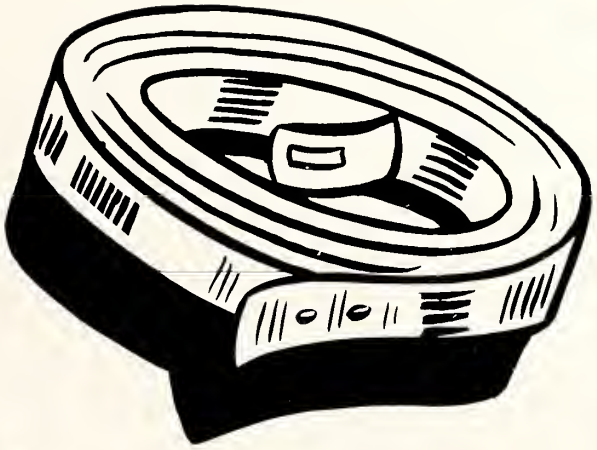

mainspring of the college

Starting out in Style
Steering the class is DAVID BISHOP, *President;*
DOUGLAS ALLEN, *Vice-President;* MARTHA RUNION, *Secretary-Treasurer*

The Senior Class

DOUGLAS ALLEN
Greensboro, North Carolina

Mission Club 1, 2, Volleyball 1, 2, Vice-President to North Carolina State Club 1, Vindagua Staff 1, Business Manager of Vindagua 2, Vice-President to Student Body 2, Clarion Staff 2, Clarionita Staff 2, Vice-President to Senior Class 2, Forensic Club 2, Happy Harmony Quartet 2, "Most likely to Succeed" 2, Student Council 2, Student Leader 2, Who's Who 2, Welcoming Committee 2, President to North Carolina State Club 2, Boys' Choir 2, Cadet Band 2

WALTER ATKINSON
Lake City, Florida

Ministerial Club 1
Speech Club 2
Valentine King 2

MARY BARNETT
Porterville, California

Vindagua Staff 1
Basketball 1, 2
Softball 1, 2
Volleyball 1, 2
Youth for Christ Club 1
Athletic Club 2
Volleyball Captain 2
L Club 2
Basketball Captain 2
Clarionita Staff 1

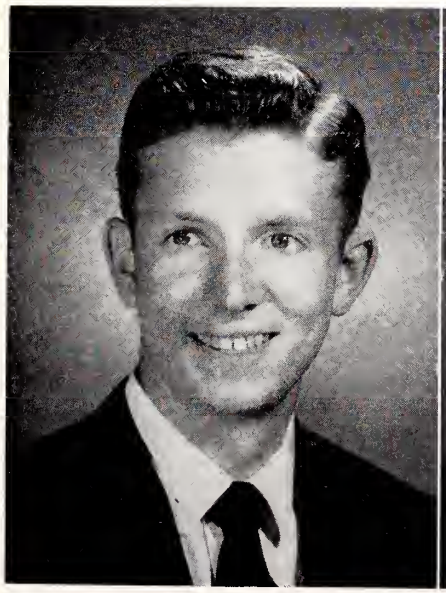

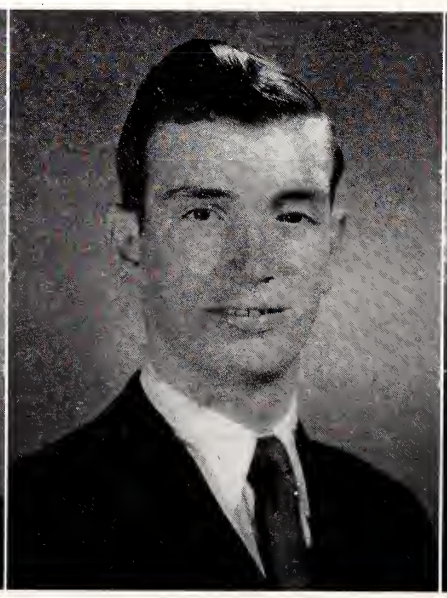

FRED BENFIELD
Mooresville, North Carolina

Youth for Christ Club
Music Club
Voice
Youth Leader

DAVID BISHOP
Thunder Hawk, South Dakota

President to Freshman Class 1, Art Editor of **Vindagua** 1, Athletic Club 1, 2, L Club President 2, Basketball 1, 2, Co-Captain 2, Volleyball 1, 2, Softball 1, 2, President to the Senior Class 2, President to the Student Body 2, Student Council 2, Associate Editor of **Vindagua** 2, Feature Editor of Clarion 2, Student Leader 2, **Clarionita** Staff 2, Freshman play 2, College Choir 1, Boys' Choir 2, Kingsmens' Trio 2, King Crusaders Quartet 1, Who's Who 2, Runner-up Mr. Lee College 2, Runner-up Most Versatile 2, Assistant High School Physical Education Instructor 1, Chairman of Welcoming Committee 2, Easter Cantata 1

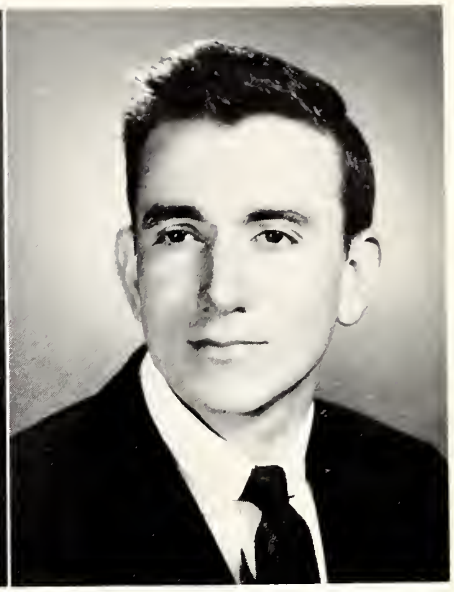

BENJAMIN BLACK
Charlotte, North Carolina

NAOMI BLACKWELL
Chattanooga, Tennessee

Mission Club 1
L Club 2
F. T. A. Club 2
Basketball 1, 2
Volleyball 1, 2
Girls' Choir 2

DONALD BOWDLE
Easton, Maryland

Youth for Christ Club 2
Music Club 1
Band 2
College Senior Class Favorite 2
President of Maryland, Delaware, D. C. State Club 1
Vice-President 2

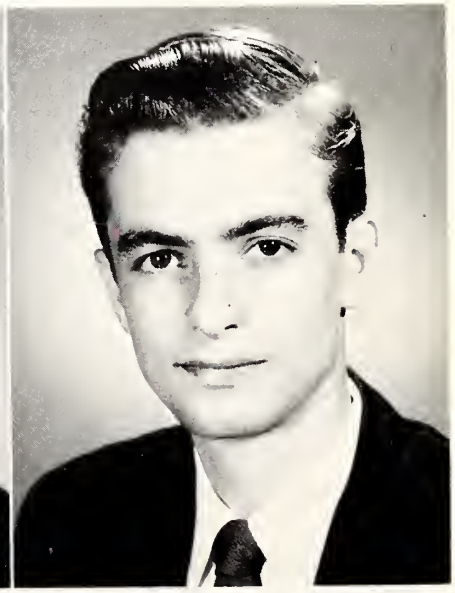

EDGAR C. BOYD
Valles Mines, Missouri

Organization Editor of **Vindagua** Staff 2, Music Club President 1, 2, "Most Popular" 2, Boys' Choir 1, 2, Kings Crusaders Quartet 1, Operetta 1, Volleyball 1, Softball 1, Welcoming Committee 2, Starlighters Band 2, Kingsmen Trio 2, College Choir 1, 2, Easter Cantata 1, Chapel Program Committee 2, Vice-President Music Club 1, Mixed Chorus

JAMES BRANDT
Willow City, North Dakota

Most Intelligent 1, 2, Student Leader 2, President's Cabinet 2, **Clarion** Staff 2, **Vindagua** Staff 2, F. B. L. A. Club 1, Basketball 1, 2, Volleyball 1, 2, Freshman play 1, Operetta 2, Senior play 2.

ANNETTE BURROUGHS
Anniston, Alabama

Volleyball 1, 2
Music Club 2
Athletic Club 1
Member of President's Cabinet 2
Secretary-Treasurer to Alabama State Club 2
Clarion Staff 2
Clarionita Staff 2

EDWARD CALL
Fort Mears, Florida

Ministerial Club 1
Missions Club 2
Youth for Christ Club 2
Forensic Club 2

ANITA CATTERTON
Charleston, South Carolina

ALVA CLAYTON
Mercersburg, Pennsylvania

F.T.A. Secretary-Treasurer 1, 2
Runner-up Most Athletic 1, 2
Secretary-Treasurer L Club 2
Secretary-Treasurer Pennsylvania State Club 2
Basketball 1, 2
Softball Captain 1, 2
Volleyball 1, 2

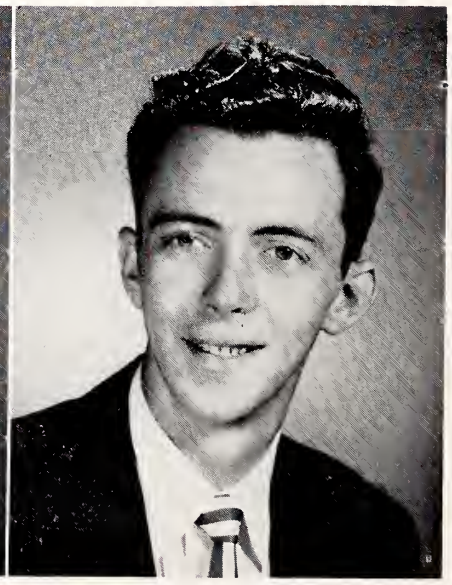

BOBBY DAUGHETRY
Chattanooga, Tennessee

Business Manager of **Clarion** 2, **Vindagua** Staff 2, Basketball 1, 2, Volleyball 1, 2, Vice-President of Tennessee State Club 2, Music Club 1, 2, Youth for Christ Club 2, Athletic Club 1, Business Manager of Freshman play 1, Business Manager of Operetta 1, Band 1

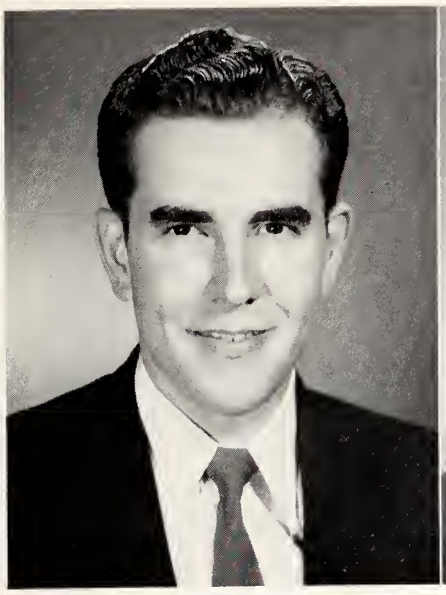

FRED E. DeARMAN, Jr.
Lebanon, Pennsylvania

Mixed Chorus 1
Youth for Christ Club 1, 2
Operetta 1,
Boys' Choir 2
President of Pennsylvania State Club 2

PAUL DINGESS

GLEN DOUGLAS
Cleveland, Tennessee

Mission Club 1, 2
Ping Pong 1, 2
Basketball 1, 2

IRIS JEAN DUDLEY
Kannapolis, North Carolina

Mission Club 1, 2
Mixed Chorus 2
Girls' Chorus 2

ELVEIDA DUNCAN
Tampa, Florida

Southernaires Trio 2, Mission Club pianist 1, 2, Missionaries Trio 1, Student piano teacher 1, 2, Chapel pianist 1, 2, Melodettes Trio 2, Happy Three Trio 2, Runner-up for Most Talented 2, Student Body Secretary-Treasurer 2, Student Leaders 2, Student Council 1, Mission Club 1, 2

HONNETTE ECHOLS
Gadsden, Alabama

Vice-President of Music Club 2, Vice-President of Alabama State Club 1, Secretary-Treasurer of Band 2, Pep Band 2, Cheerleader 2, Boys' Choir 2, Softball 1, 2, Volleyball 1, Operetta 1, Freshman play 1, Starlighters Band

ARLETTA FIELDS
Odum, Georgia

Freshman play 1, Music Club 2, Cheerleader 2, Secretary-Treasurer of Georgia State Club 2, Secretary-Treasurer Music Club 2, Future Business Leaders of America 1, Future Teachers of America 1, Vice-President of F.B.L.A., **Clarionita** Staff 1, 2

JOHN FOURIE
Union of South Africa

Mission Club 1, 2
President of Mission Club 1, 2
Student Leader 2

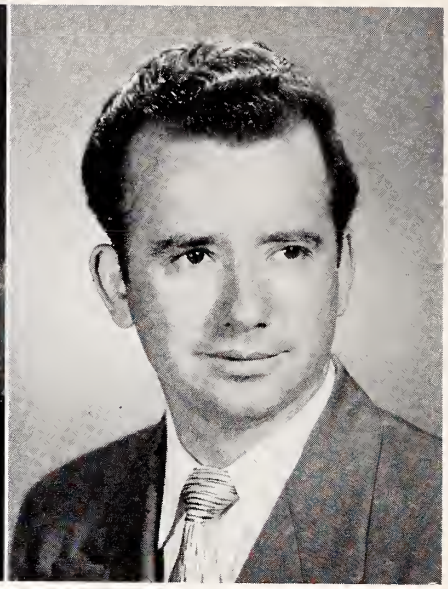

CHARLES H. GALE, Jr.
St. Louis, Missouri

Youth for Christ Club 2

BOBBIE JEAN GALLIHAR
Big Stone Gap, Virginia

Freshman play 1, Volleyball 1, 2, Basketball 1, 2, Softball 1, 2, **Clarion** Staff 2, **Clarionita** Staff 2, Future Business Leaders of America 1, 2, L Club 2

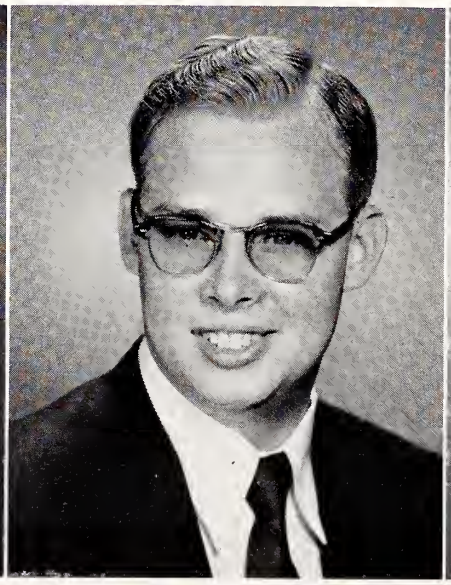

OLEN KELLIE GAMBLE
West Liberty, Kentucky

Ministerial Club 1
Speech Club 2

WILMA GENTRY AMISON
Lakeland, Florida

MARIE GLOVER
Dallas, Texas

Missions Club
Youth for Christ Club,
Volleyball

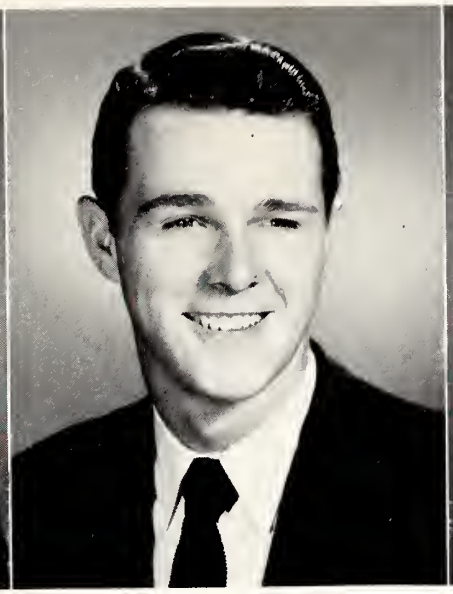

JERRY GOFF
Mt. Vernon, Illinois

Music Club President 1, President of Western States Club 1, President of Illinois State Club 2, Softball 1, 2, Volleyball 1, 2, Basketball 1, 2, Continental Quartet 1, Most Popular 1, Runner-up for Most Popular 2, Band 2, Pep Band 2, Cheerleader 2, Member President's Cabinet 2, Who's Who 2, Class Editor of **Vindagua**, Runner-up Valentine King 2, Student Band Director 2, Operetta 1, Happy Harmony Trio 2, Welcoming Committee 2

LORENE HALL
Woodville, Alabama

Girls' Choir
F.B.L.A. Club,
Vice-President of F.T.A.
Secretary to R. H. Gause
Faculty Staff Play

EVELYN HANVEY
Carriers Mills, Illinois

Assistant Business Manager
Operetta 1,
Trio 1,
Music Club 1, 2
Mixed Chorus 1
Girls' Choir 2
Softball 2
Volleyball 2
Basketball 2
Clarion Staff 2
Clarionita Staff 2

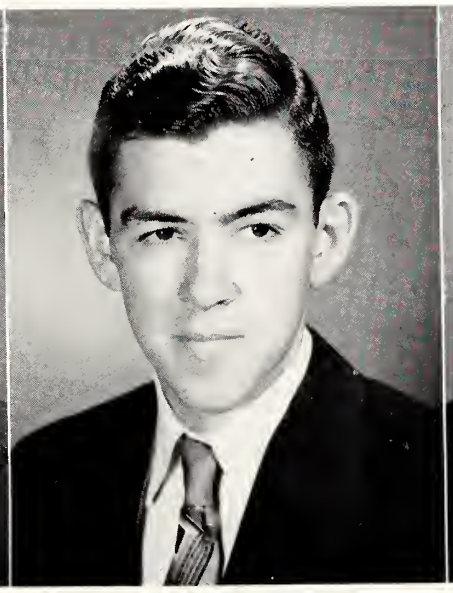

BOBBY HELTON
Cleveland, Tennessee

Youth for Christ Club 1, 2

ADRELL HENDRICKS
Louisville, Kentucky

Secretary of Kentucky State Club 1, 2
Vice-President of F.T.A. Club 2
Historian of F.T.A. 1
Student Council 1
Youth for Christ Club 1
Favorite of Senior Class 2

NEWTON HOLDER
Cleveland, Tennessee

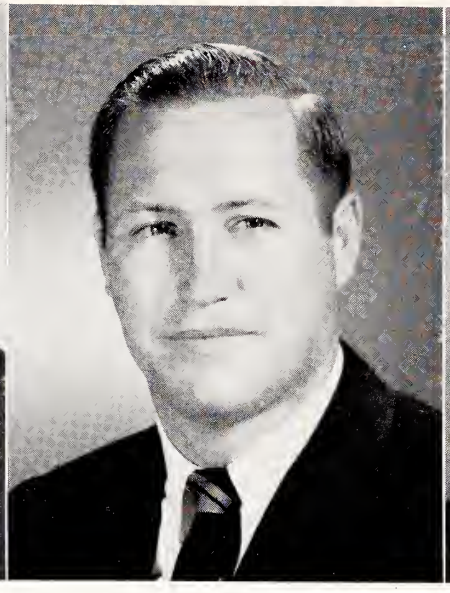

HILDRA HULETT
Macon, Georgia

Ministerial Club 1
President of Student Council 2
President of Georgia State Club 2
Student Leader 2
Volleyball 2

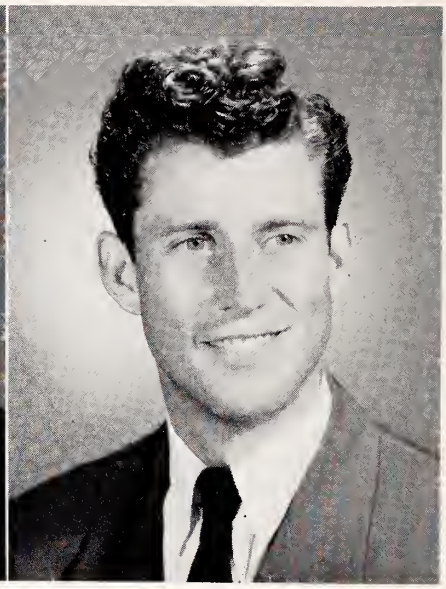

ROBERT JACKSON
Asheville, North Carolina

Mission Club 1
Ministerial Club 2
Softball 1, 2
Volleyball 2
Runner-up for Best Looking

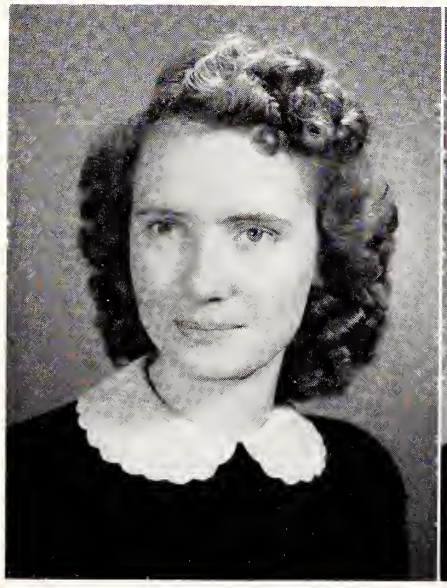

BONNIE KEELING
Grand Junction, Colorado

Freshman play 1
Girls' Choir 2
Operetta 1
Treasurer Freshman Class
Clarion Editor
Member of President's Cabinet 2
Mission Club play 2
Most Intelligent
Youth for Christ Club

ALLEN KEIL
Montana

Ministerial Club 1

RUTH KENNEDY
Shelby, North Carolina

Youth for Christ Club

DOYLE A. KING
Atlanta, Georgia

College Choir 1
Boys' Choir 2
Vice-President of Georgia State Club 2
Vice-President of Freshman Class 1
President of Mission Club 2
Vice-President of Mission Club 1
Student Council 2

JAMES KIRKLAND
Ft. Pierce, Florida

Mission Club 1, 2
Vice-President of Florida State Club 2
Mixed Chorus 1
Messenger Quartet 1
Happy Harmony Trio 2

THOMAS MADDEN
Greenville, South Carolina

Softball 1, 2
Softball Captain 2
Volleyball 1, 2
Volleyball Captain 2
Basketball 1, 2
Messengers Quartet 1, 2
Band 2
Mission Club 1
Music Club 2

JOAN MASON
Cloverdale, California

Mission Club 1
Youth for Christ Club 2
Basketball 2

JERRY MATHIS
Miami, Florida

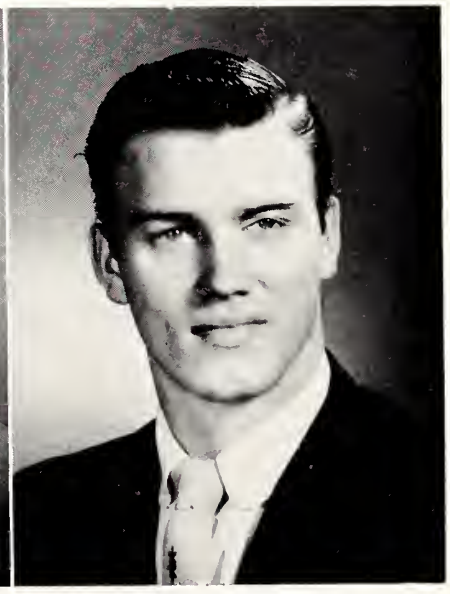

ROBERT MAY
Bowling Green, Kentucky

JOYCE MILLER
Seaford, Delaware

Joyette Trio 1
Mission Club 1
Music Club 2

ROBERT LINCOLN MOREE
Riviera Beach, Florida

Vice-President of Freshman Class 1, Vice-President of Florida State Club 1, President of Forensic Club 2, Shaplain of Senior Class 2, Mission Club 1, 2, Volleyball 1, **Vindagua** Staff

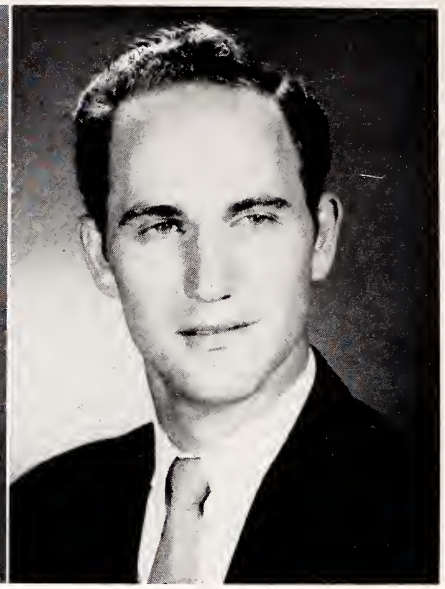

JAMES MORRIS
Talladega, Alabama

Messengers Quartet 1, 2
Basketball 1, 2
Softball 1, 2
Volleyball 1, 2
Mixed Chorus 1

DELORES MURPHY
Roanoke, Virginia

Joyette Trio 1
Mixed Chorus 1
Music Club 1, 2
Secretary of Virginia State Club 1

JEAN ALEXANDER NEIL
Tarpon Springs, Florida

Band 2
Pep Band 2
Youth for Christ Club 1
Speech Club 2

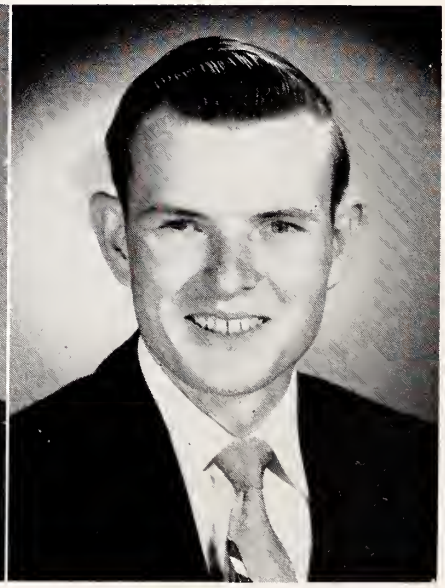

ROBERT NOEL
Lenore, West Virginia

Youth for Christ Club 1, 2

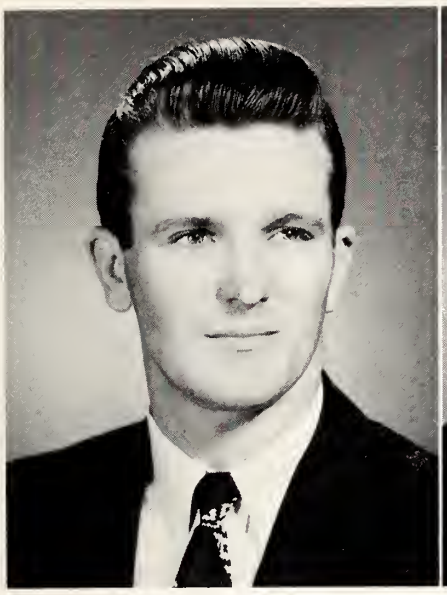

BILLY PARKER

ROY PAUGH
Washington, D. C.

ANN PHILLIPS
Radford, Virginia

EUGENE POWERS
Charlotte, North Carolina

Ministerial Club 1
Softball 1, 2
Volleyball 1, 2
Basketball 1
Usher 2

MARTHA PYEATT
New Mexico

GAIL RAMSEY
Greenville, South Carolina

Mixed Chorus, Clarion Staff 2, Cheerleader 2, Clarionita Staff 2, Lee Airs Trio 2, Secretary to the South Carolina State Club 2, Music Club 2, Band 2, Basketball 2, Pep Band 2

MARTHA RUNION
Greenville, South Carolina

Music Club 1, 2, Mixed Chorus 1, Gospelettes Trio 1, Freshman play 1, Operetta 1, College Choir 1, Easter Cantata 1, **Clarion** Staff 2, **Clarionita** Staff 2, Pianist for Boys' Choir 2, Welcoming Committee 2, Secretary Treasurer to Senior Class 2, Most Versatile 2

BOBBY SAMS

ELIZABETH SANDERS
Chattanooga, Tennessee

Freshman play 1, Girls' Choir 1, Mixed Chorus 1, Softball 1, Basketball 1, Volleyball 1, Operetta 1, Youth for Christ Club 1, Mission Club 1, L Club 2, Trio 2

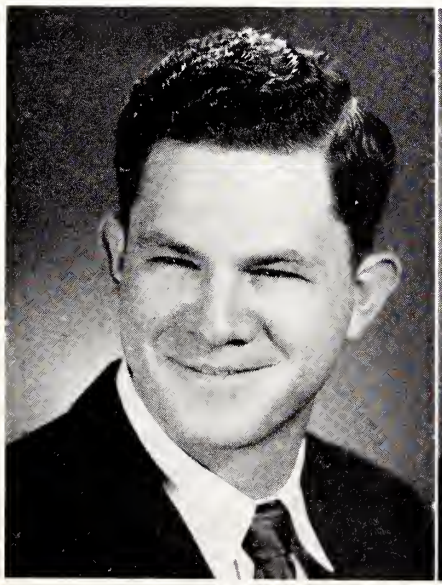

JACKIE SCOTT
Pomona, California

CARRIE SEEGARS
Lancaster, South Carolina

Youth for Christ Club 1, 2

MARIE SHARP
Covington, Louisiana

Vindagua Editor 2, **Clarion** Associate Editor 1, **Clarion** Editor 1, **Vindagua** Feature 1, Runner-up Most Likely to Succeed 1, Most Likely to Succeed 2, Girls' Choir 2, Operetta 1, Freshman play 1, Who's Who 2, Student Leader 2, Secretary to Religious Department, Mission Club 1, 2, Sharp Sisters Trio 1, 2, Mixed Chorus 1, College Choir 1, Easter Cantata 1, Welcoming Committee 2

NOVA SHELL
Paducah, Kentucky

Forensic Club 2
Treasurer to Future Teachers of America Club 2

LOIS SIMS
Dunlap, Tennessee

Student Council 1
Music Club 1
Mixed Chorus 1,
Volleyball 1
Vindagua Staff 2
Mission Club 1, 2
Welcoming Committee ,2
Production Staff of Freshman play and Operetta 1

BETTY JO SMITH
Sevierville, Tennessee

Volleyball 1, 2, Operetta 1, **Clarion** Staff 2, Band 2, **Clarionita** Staff 2, **Vindagua** Staff 2, F. B. L. A. Club 1, President 2, Youth for Christ Club 1, Miss Lee College 2, Valentine Queen's Court 2, Student Council 1, 2, Secretary to Tennessee State Club 2, Student Leader 2

JUDY SMITH
Lanett, Alabama

Music Club 1
Youth for Christ Club 2

L. C. SMITH
Pensacola, Florida

Freshman play 1
Vice-President Ministerial Club 2
Forensic Club 2
President's Cabinet 2

FRANCES SPURLING
Wildwood, Florida

Music Club 1, 2
Volleyball 1, 2
Basketball 1, 2
Softball 2

MARION H. STARR
Hickory, North Carolina

Ministerial Club 1
Speech Club 2

ELEANOR STOUT
Chauncey, Illinois

Music Club 1, 2
Girls' Choir 1
Vindagua Staff 2
Clarionita Staff 1
Secretary to Illinois State Club 1

JAMES SWILLEY
La Grange, Georgia

Clarion Staff 1
Operetta 2
Vindagua Staff 2
Ambassadors Quartet 1

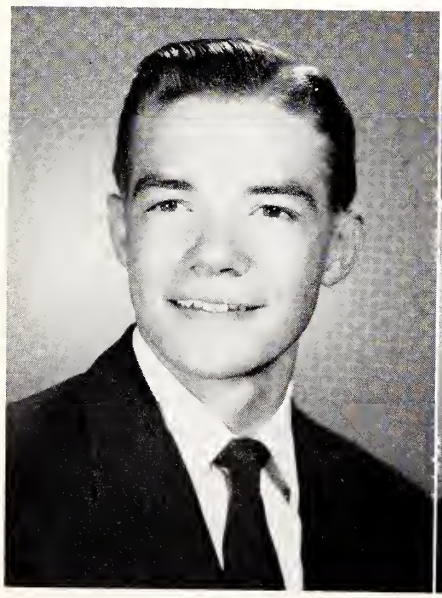

PHINEHAS SYMES
Cleveland, Tennessee

Basketball 1, 2, Volleyball 1, 2, Softball 1, 2, Most Versatile 2, President of Athletic Club 1, 2, President to Tennessee State Club 2, Vice-President to Tennessee State Club 1, Operetta 1, Boys' Choir 2, Band 2

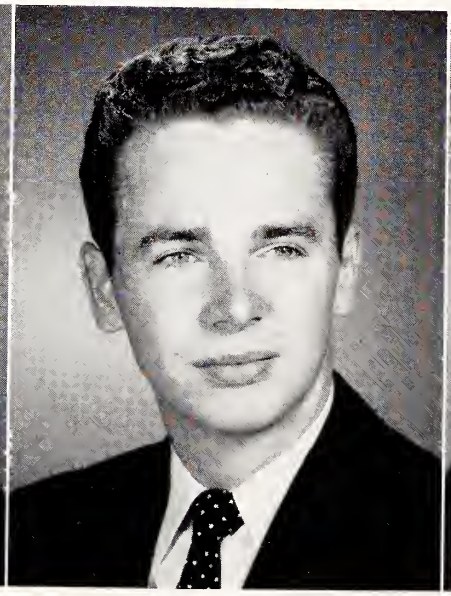

GENE THOMPSON
Laurens, South Carolina

Mission Club 1, 2, Vice-President of South Carolina State Club 2, Most Talented 2, Softball 1, 2, Volleyball 1, 2, Operetta 1, Messengers Quartet 2, Quartet Pianist 1, Starlighters band

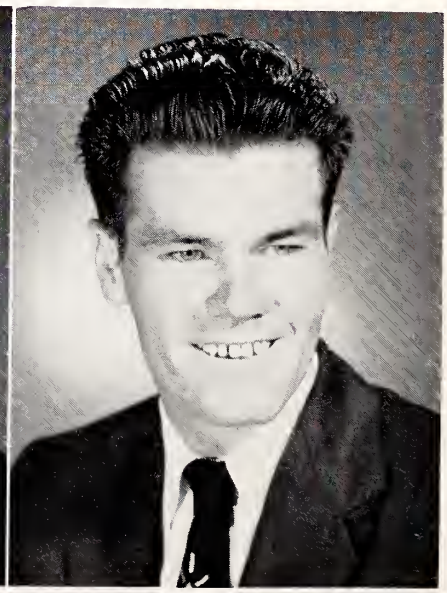

JAMES VAUSE
Gastonia, North Carolina

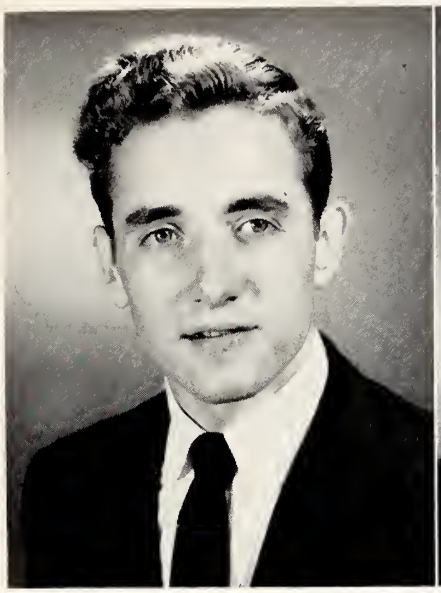

SHERMAN WADDELL
Kentucky

BARBARA WEAVER
Soddy, Tennessee

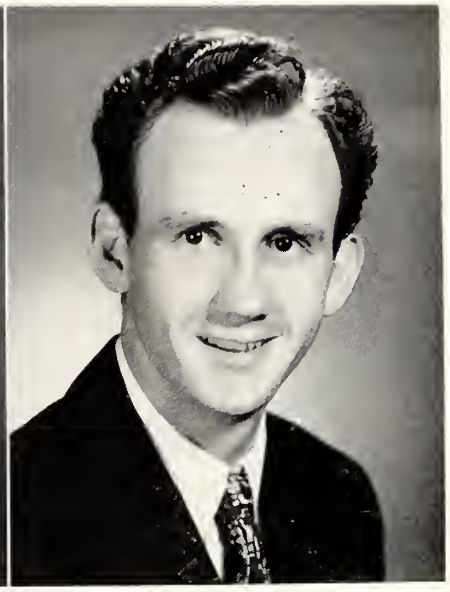

FRANK WEAVER
Florence, South Carolina

DAVID WILLIAMS
Durham, North Carolina

FRED WHISMAN
Marion, Virginia

Ministerial Club 1, 2

JUNIOR COLLEGE FRESHMEN

A lot of hard work ahead!

Managing the class are *President,* CHARLES GOUDE; *Vice-President,* JOAN ASHBY; *Secretary,* ALEX DUNN; and *Treasurer,* ROSE DOUGLAS.

TRENTE ADAIR
LELAND ALDERMAN
EUNA JEAN ALEXANDER
YVONNE ALFORD

JAMES AMISON
BOBBIE ARRINGTON
FRENCH ARRINGTON
JOYCE ARRINGTON

FRESHMEN

JOAN ASHBY
PATTY ASHBY
SHARON BALL
BILL BATTS

TOMMIE BATTS
CAROLE BEATY
JOHN BEVANS
IRMA BILLETTE

JOHN BISHOP
HAROLD BLACK
JANE BOURLAND
FRANCES BOYD

NORMAN BOYLES
JUANITA BRADLEY
NAOMI BROCKMAN
SHIRLEY BURTRUM

CARLIE BUTTS
BOBBY COFFEY
ALMA JEAN CONNELL
JEAN COX

JUNIOR COLLEGE

JANICE CREEL
BENJAMIN DEAN
PAUL DEHNER
WILLIS DILLOW

THEDA DILLS
LOIS DINKINS
IRIS DISHEROON
KENNETH DISMUKES

ROSE DOUGLAS
MARIA DREWS
WILLIAM DRIGGERS
ALEX DUNN

NANCY DUNNAVAN
JAMES EDMONDSON
IRMAGENE ELLIS
DELORES EPPS

NEWTON FIELDS
JOEL FLETCHER
JEANNE FOURNEY
CHANCEL FRENCH

FRESHMEN

LILLIAN FRIEDLEY
CECIL GARMON
OLEDA GLENN
DELORES GLOVER

WILLIAM GLOVER
BARBARA GOFORTH
LENORA GORE
CHARLES GOUDE

CHARLENE HARKINS
PATRICIA HARRIS
LILA HARVEY
RUBY HAYDEN

VIANA HENDRICKS
PHYLLIS HICKMAN
DORIS HICKS
THOMAS HOLLINGSWORTH

JOAN HOLLIS
BETTY HORTON
RAMONA HYBERGER
ANNIE INMAN

C0186

JUNIOR COLLEGE

CHARLES JOHNSON
PATRICIA JOHNSON
PAUL KEIL
EDNA KENT

HOPE KINSER
HELEN LACKIE
JERRY LAMBERT
JUANITA LEE

LAWRENCE LEONHARDT
DOROTHY LESLIE
BETTY LOVELLE
GRADY LUKE

SHIRLEY McCARN
CARL McDANIEL
JAMES MADISON
ELOISE MARTIN

BETTY MELTON
SADIE MURDOCK
FREIDA NEAL
MARY ANN NETHERLAND

FRESHMEN

BETTY NOLAN
JOHN O'BANNON
VELMA PAINTER
DEAN PELTON

LAVON PIGOTT
SHELBA PITTS
SUE POSEY
LOUIS PRIDGEN

MELVIN PYEATT
YVONNE RODGERS
PAUL RUNDELL
BARBARA SCHULTZ

BETTY SEALE
WILLIAM SHELL
KATHERYN SHIRES
DONNA SHORT

JOE SIMPSON
EUGENE SLOAN
ALAN SLOAN
MARGARETTA SMITH

JUNIOR COLLEGE

BERNARD STACEY
VIRGINIA STACEY
BERNARD STANSKY
BETTY TENNYSON

CLAUDE TERRY
ALTON THARP
JOYCE THARP
JOHN THOMPSON

LORENE THRASHER
VIDA VAUGHT
BILLY JO WALKER
JOHN WHITAKER

GERRY WILLIAMS
WILLIAM WILLIAMS
CALLIE WOOD
THERESE WRIGHT

BIBLE COLLEGE SENIORS

"Success is just around the corner."

President . . JAMES HUMBERTSON

Vice-President . . WARREN BEAVERS

Secretary . . . . . LUCY MUMAW

SUSAN FOURIE
Union of South Africa

Who's Who
Foreign Student
Mission Club 1, 2
Secretary Junior Class

WARREN BEAVERS
Dayton, Tennessee

Vice-President Mission Club
Secretary Ministerial Club
Vice-President Senior Class
President Junior Class

BIBLE COLLEGE SENIORS

DONALD GIBSON
Cleveland, Tennessee

President Ministerial Club
Who's Who
Vice-President Junior Class

JAMES HUMBERTSON
West Virginia

President Senior Class

LUCY MUMAW
Mansfield, Ohio

President's Cabinet, Secretary
Student Council
Secretary Senior Class
President Ohio State Club
Vindagua Staff,
Clarion Staff
Mission Club,
Wittiest Girl
Runner-up Miss Lee College
Class favorite
Welcoming Committee

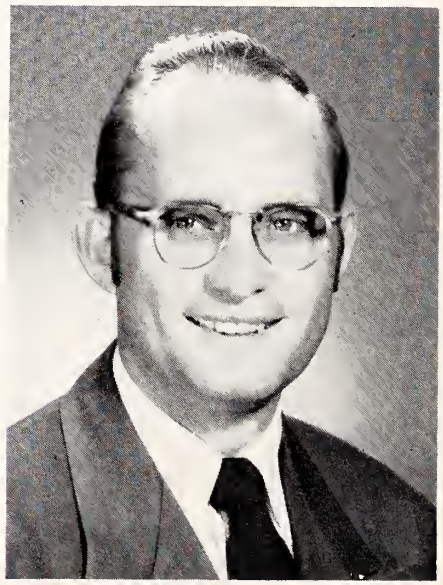

BAYLESS SPRAIN

BIBLE COLLEGE JUNIORS

JACK ADAMS
THEO ARNETT
BILL DOBBIN

HAROLD DUNNOVAN
ESTHER GROELER
KENNETH LOONEY

BILL PEOPLES
DAVID SCEARCE
BETTY SHEWMAKER

DANIEL VAUGHT
LAWRENCE WALSTON
KENTON WEATHERMAN

BIBLE COLLEGE SOPHOMORES

"Cooking up" some good class activities.

Class Officers

President . . . . LONNIE DEATON *Vice-President* . . . JOHN DANIELS

Secretary-Treasurer . . . MILLIE CROSSWHITE

JOE BOWMAN
MILLIE CROSSWHITE
JOHN DANIELS
WILLIAM DEAN

LONNIE DEATON
MILDRED DUNHAM
GEORGE HACKNEY
JAMES HOCKENSMITH

SOPHOMORES

LeROY KILLMAN
JOSEPHINE KON
PAUL KUBITSKY
BETTY LINDSAY

ROBERT PAULINE
MAE PUTERBOUGH
JAMES ROGERS
CLYDE SHANKLE

LEON SHEFFIELD
HOYT STONE
E. C. THOMAS
LEONARD TOWNLEY

DALLAS VOLIVA
MARVIN WALKER
CARSON WIGGINS

BIBLE COLLEGE FRESHMEN

CARL ALLEN
FRANCIS ALLISON
GENEVA COGGINS
WADE CROTTS

CLARENCE DYESS
ROBERT FABEL
HOLLEY HANCE
GISELLA HANKE

FRESHMEN

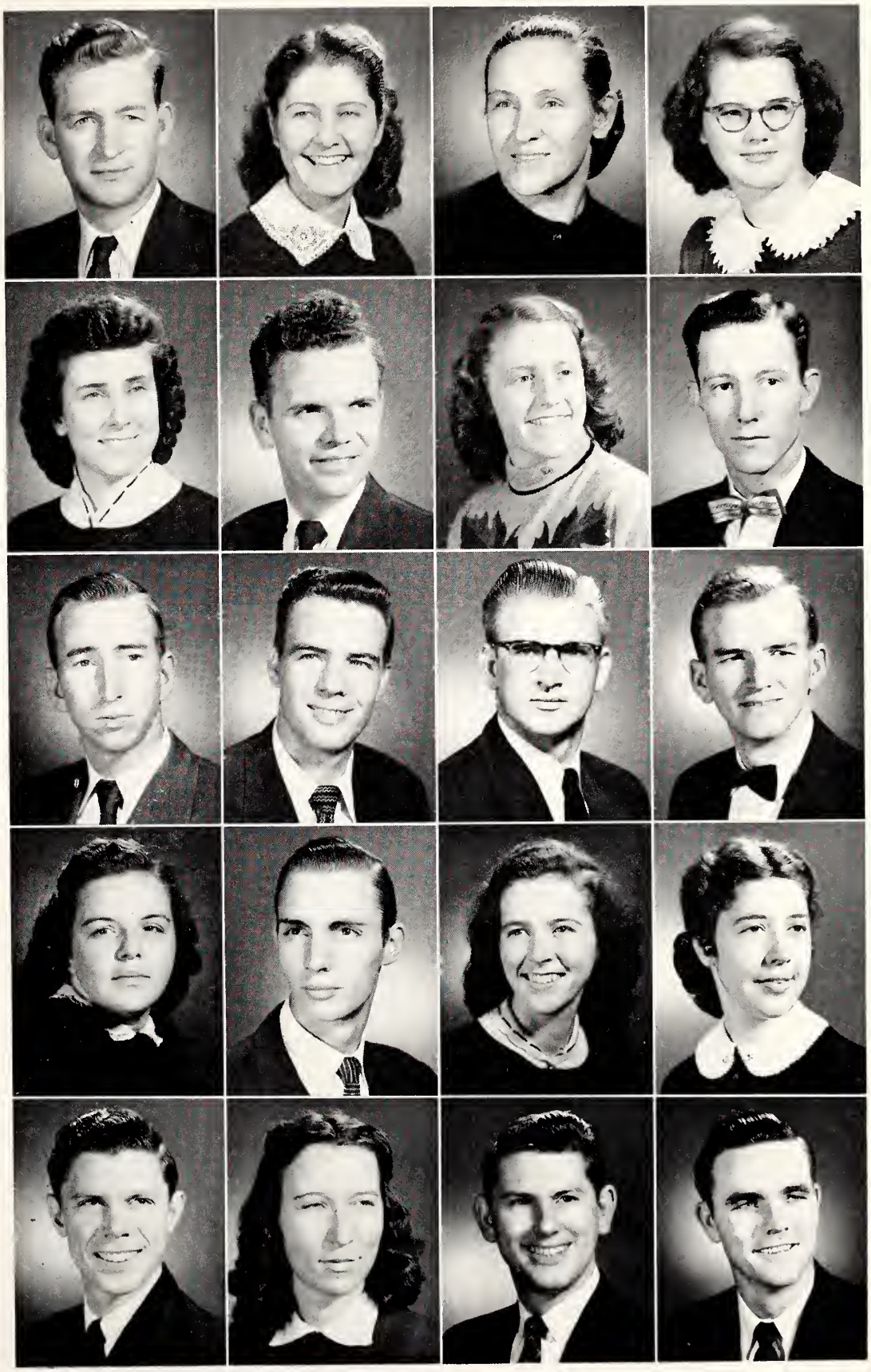

HAROLD HAYDEN
BOBBIE DELL HENDERSON
EDNA INGE
WANDA JACKSON

ANNIE JOHNSON
MILFORD JONES
ELIZABETH LONG
OLAN MARTIN

CECIL MILLER
HENRY MORRISON
ED CARLOS MUNCY
ROBERT OWENS

DELOIS PASSMORE
CHARLES PRITCHETT
JOANNA PYLE
SHELBA REYNOLDS

HORACE ROUNTREE
ERA SCOTT
MARCUS SIZEMORE
LEE SMITH

BIBLE COLLEGE FRESHMEN

DONALD SMITH
LEVI SPELL
MARTIN STUDDARD
RICHARD SWISHER

JOHN THOMAS
JOHN WACKER
JOYCE WHITED
J. C. GASTON

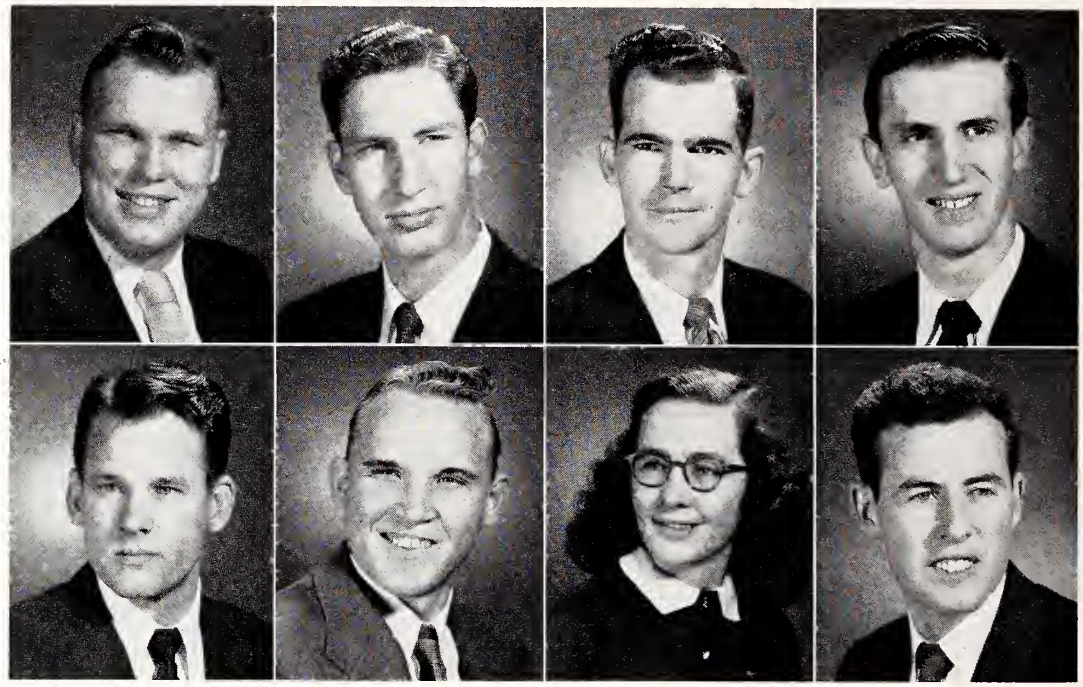

HIGH SCHOOL SENIORS

"Ever Onward"

President . . . KENNETH WALKER
Vice-President . . . JERRY McGHEE
Secretary . . . . . GILDA COLVAN

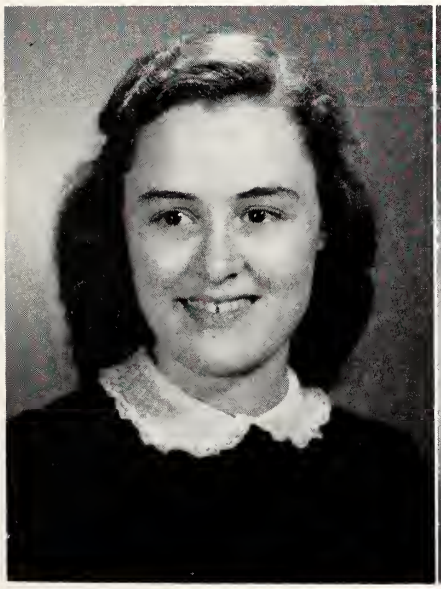

PATRICIA BAYNE
Cleveland, Tennessee

Mission Club
Volleyball

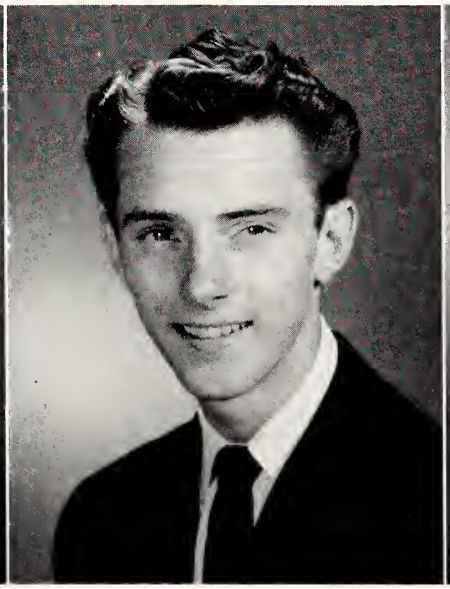

DAN BOHLER
Augusta, Georgia

Athletic Club
Nobiliare Quartet
Baseball

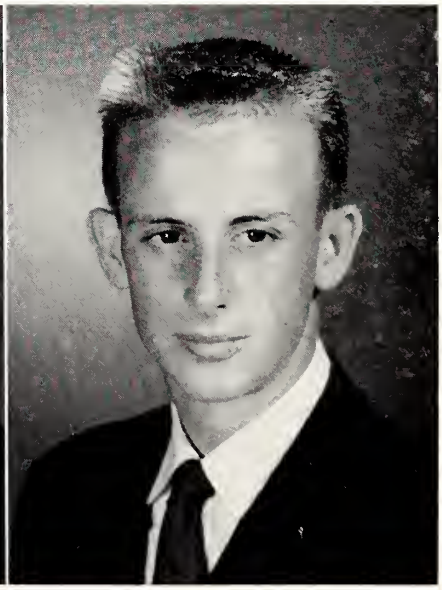

J. P. BRELAND

Student Council 1

ELIZABETH COLE
Marion, South Carolina

Mixed Chorus 1, 2, 3
Mission Club 3
Music 4

GILDA COLVIN
Tallahassee, Florida

Mixed Chorus 1, 2, 3, 4, Secretary-Treasurer Senior Class 4, Mission Club 3, Music Club 4, Volleyball 3, Cheer Leader 4, **Clarion** Staff 3, **Clarionita** Staff 3

MARILYN CORE

DELILA DANIEL
Cleveland, Tennessee

LaVERNE DANIEL

Music Club 4, F.H.A. Treasurer 3, Mixed Chorus 4, Softball 1, 2, 3, 4, Captain 3, 4, Volleyball 1, 2, 3, 4, Captain 4, Basketball 3, 4

PAT DELK
Hartwell, Georgia

Beta Club 2, 3, 4, Music Club 4, Beta Club Officer 3, Business Manager Memoir 3, **Vindagua** Business Staff 4, Editor **Clarionita** 4, Assistant Editor **Clarion** 4, Who's Who 4

SARAH KATHERINE DEMPSIE
Sevierville, Tennessee

Song Leader 1, F.H.A. Club 1, 2, Band 1, 2, 4, Softball 2, 4, Basketball 4, Volleyball 1, Pep Band 4, Athletic Club

JOYCE DISMUKES

ROSALIE FRY

Music Club 4
Mission Club 4
Beta Club 4

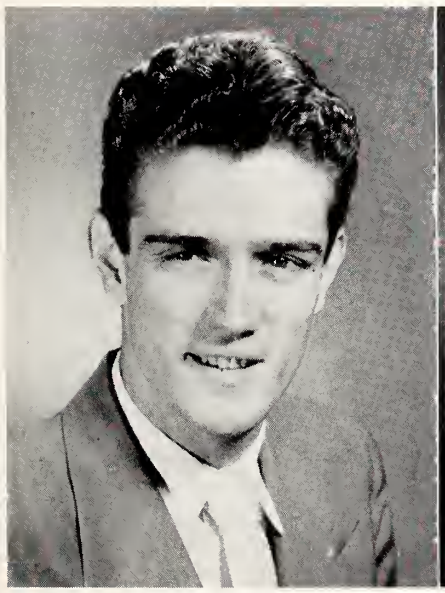

ERWIN GAINES
Seaford, Delaware

Junior Class President 3, Senior Class Vice-President 4, Vice-President L Club 3, Senior Class Favorite 4, Basketball 1, 2, 3, 4, Captain 2, Softball 1, 2, 3, 4, Volleyball 2, 3, 4, Football 1, Beta Club 4, President Delaware State Club 2, Student Council 2

RUTH GEORGE

G.A.L. Club 2, 3
Science Club 2
F.B.L.A. Club 4

VESTA HAMILTON

Student Council 1, 2,
Cheer Leader 1, 2,
Junior Play 3
Senior Play 3
Mission Club 4

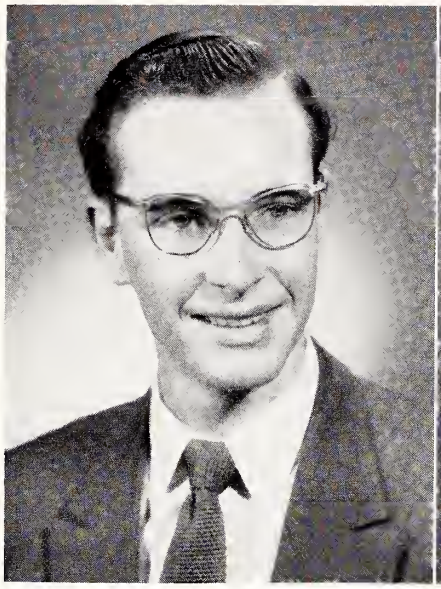

HENRY HARRINGTON
Lake City, Florida

Mission Club 3
Music Club 3
Speech Club 4
Quartet 3, 4
Mixed Chorus 4

DARLENE HERNDON
Miami, Florida

Beta Club 4, Student Council 1, Most Intelligent 1, President of Freshman Class 1, Basketball 1, 2, 4, Softball 4, Volleyball 1, 2, 4, Athletic Club 4

LYNDELL HERTLEIN
Carmi, Illinois

Library Club 2, 3
F.H.A. Club 1
Beta Club 4
Mission Club 4
Music Club 4
Volleyball 4

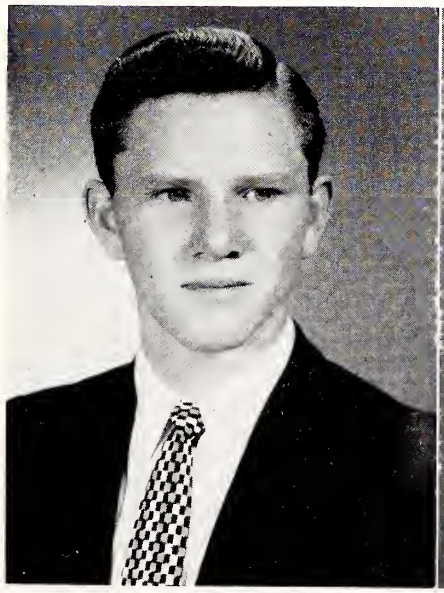

RAY HICKS
Sweetwater, Tennessee

Student Council 1, 2, 3, 4
L. Club 1
Athletic Club 1, 2, 3, 4
Basketball 1, 2, 3, 4
Softball 1, 2, 3, 4
Volleyball 1, 2, 3, 4

MICKEY HORTON

JANICE JOHNSON
Cincinnati, Ohio

Cheer Leader 1, 4
Mixed Chorus 4
Music Club 4
Basketball 1, 3
Volleyball 1, 3
Baseball 1, 3

JOYCE ELAINE KEIL
Minot, North Dakota

Mixed Chorus 4
Glee Club 1, 2
Music Club 4
Beta Club 4
Basketball 1, 2
Softball 1, 2

EVELYN LLOYD

ROSALIE LUTKE

EUGENIA McBRAYER
Atlanta, Georgia

Mixed Chorus 2
Girls Choir 4,
Band 4
Music Club 4

KORRINE McGEE
Chattanooga, Tennessee

Mixed Chorus 2, 4
Beta Club 4
Mission Club 4
Chordettes 4

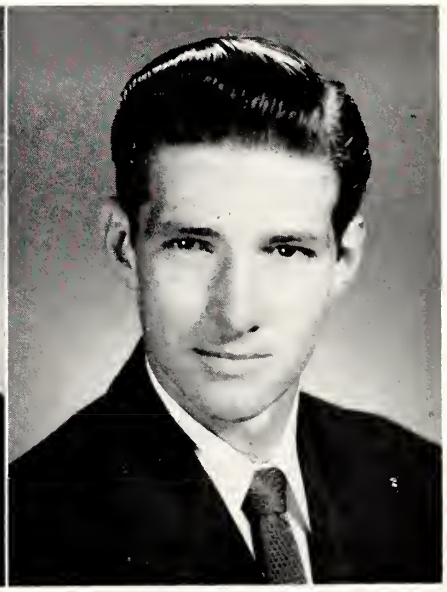

JERRY McGHEE

PAT MORRISON

Basketball 1, 2, 3, 4
Volleyball 1, 2, 3,
Softball Captain 3
Athletic Club 3, 4

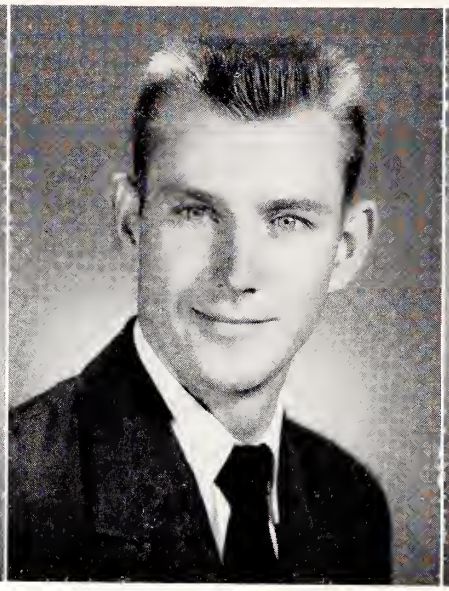

WILLIAM E. NEWTON
Largo, Florida

Band 1, 2, 3, 4
Pep Band 1
Football 1
Quartet 1, 2

BETTY PAULEY
Charleston, West Virginia

TOBY PLATT
Reading, Pennsylvania

Mixed Chorus 1, 2, Basketball 1, 2, 4, Softball 1, 2, 4, Volleyball 1, 2, 4, Athletic Club 4, Vice-President Freshman Class 1

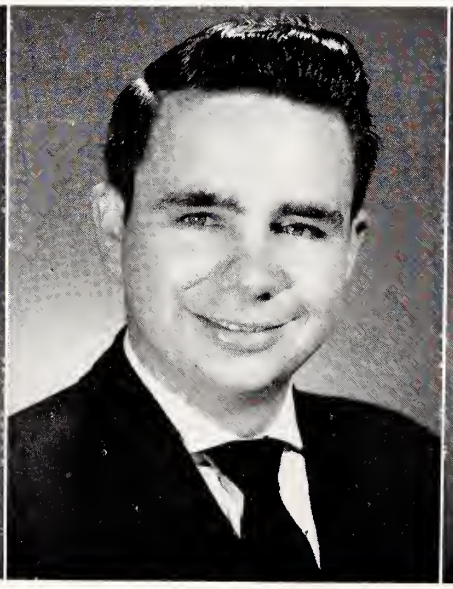

KENNETH PRATER
Cleveland, Tennessee

Mixed Chorus 1, Volleyball 2, Play, Purple Towers 3, Athletic Club 1, 4, Youth for Christ Club 1, 2, Vice-President Junior Class 3

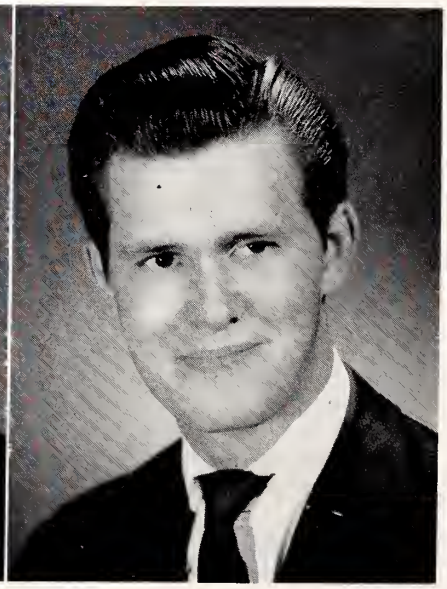

JAMES SHILLING
Cleremont, Iowa

Volleyball 1, 2, 3
Softball 1, 2
Youth for Christ Club 1, 2
Mission Club 3, 4

ANNETTA SHELTON
Middlesboro, Kentucky

Volleyball 1, 2, 4
Basketball 1, 2, 4
Softball 1, 2, 4
Speech Club 2
Mixed Chorus 2
Athletic Club 4

BEVERLY SIMMONS
Canton, Ohio

Choir 1, 2
Beta Club 4
Mission Club 4
Happy Three Trio 4
Halloween Queen 4

GEORGE SODER
Lakeland, Florida

Beta Club 4
Mission Club 4

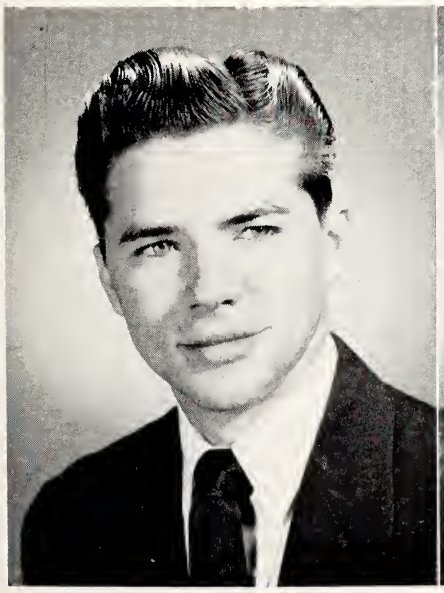

THURSTON SPIVEY
Kannapolis, North Carolina

Softball 4
Volleyball 4
Athletic Club 4
Mixed Chorus 4

AARON STANCIL
Fort Myers, Florida

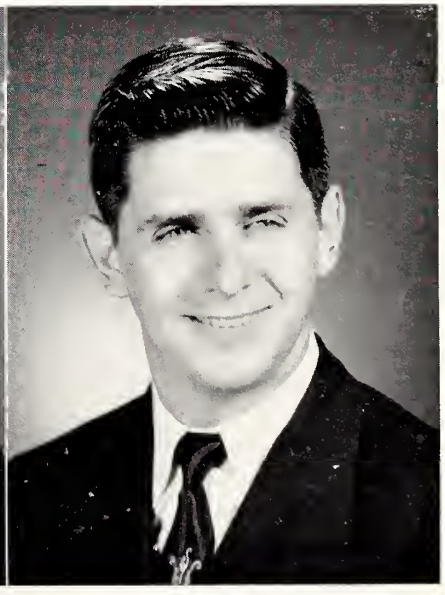

DAVID SYVERSON
El Salvador

Softball 1, 2, 3, 4, Co-captain, Mission Club 1, 2, 3, 4, Foreign Student, Volleyball 1, 2, 3, 4, Captain 3, 4, Captain of Tumbling Club, Basketball 1, 2, 3, 4, Easter Cantata 2

KENNETH WALKER
Sevierville, Tennessee

President of Senior Class 4, Boys' Choir 1, 4, Athletic Club 2, 3, 4, Softball 1, 2, 3, 4, Basketball 1, 2, 3, 4, Volleyball 1, 2, 3, 4, Secretary-Treasurer Junior Class 3, President Junior Class 3

JEAN WEATHERMAN

French Club 2
Dramatics Club 3
Beta Club 4
F.B.L.A. Club 4

SUE WELCH
Bogalusa, Louisiana

Softball 1, 2, 3, 4
Volleyball 1, 2, 3, 4
Band 1, 2, 3, 4
Glee Club 2, 3
Mixed Chorus 3, 4
Pep Band 4

SAM WHITTEN
Adamsville, Alabama

Mixed Chorus 2
Mission Club 2
Youth for Christ Club 3
Youth for Christ Club 4

YVETTE WILLIS
Lakeland, Florida

Youth for Christ Club 3, 4
Beta Club 4
Student Council 4
Softball 4
Volleyball 4
Basketball 4

MABEL WILLIS

1954-55 WELCOMING COMMITTEE

DAVID BISHOP, *Chairman*

The Lee College Welcoming Committee is composed of the different club officers and the class officers from each class of each division. Its function is to assist new students upon their arrival and during their first few days at Lee.

HIGH SCHOOL JUNIORS

"To the Top"

CLASS OFFICERS

President . . . . . DEAN WALKER
Vice-President . . . . DON WALKER
Secretary . . . BARBARA HERNDON

CAROLYN AMISON
MARIAN BALDREE
JEAN BLEDSOE
STELLA BURRIS

FAYE CALDWELL
SUE CARTER
LEON COTHERN
ALLEN CROSS

HIGH SCHOOL JUNIORS

FREEMAN SMITH
PATSY RUARK
MARIA RODRIQUEZ
MARTHA PHILLIPS

LOIS PERRY
PAUL LAUSTER
HAROLD LARRAMORE
RAYMOND LANKFORD

ELLIS KENDALL
DONNA MIZYSAK
BILL MAURER
RUTH ANN KEELING

CHARLES HUTH
CAROLYN HOLLOWELL
BOBBYE HOLCOMB
BARBARA HERNDON

DONNA FREDERICKSON
WOODY FRAZIER
DENNY FRANKLIN
DELORES DOAN

HIGH SCHOOL JUNIORS

MARGARET SNYDER
JAMES STALLINGS
JOHN STEWART

LaVERNE TAYLOR
ALBERT TAYLOR
ROBERT VANCE

BONNIE VINEY
DEAN WALKER
DON WALKER

DWANE SMOCK

HIGH SCHOOL SOPHOMORES

"Just starting out."

Class Officers

President . . . DEANNA ROBERTSON
Vice-President . . . WILLIAM REED
Secretary . . .. . RODNEY SYMES

JANICE ANDREW
MONA BRUCE
ROY CLARK
SHELBY CLONCH

CHARLES COOPER
JIMMY DOWDY
NORMA GRAHAM
MARIDELL HITE

HIGH SCHOOL SOPHOMORES

MARLENE HUNTER
LENA HURST
PATRICIA MASSENGIL
ALBERT REED

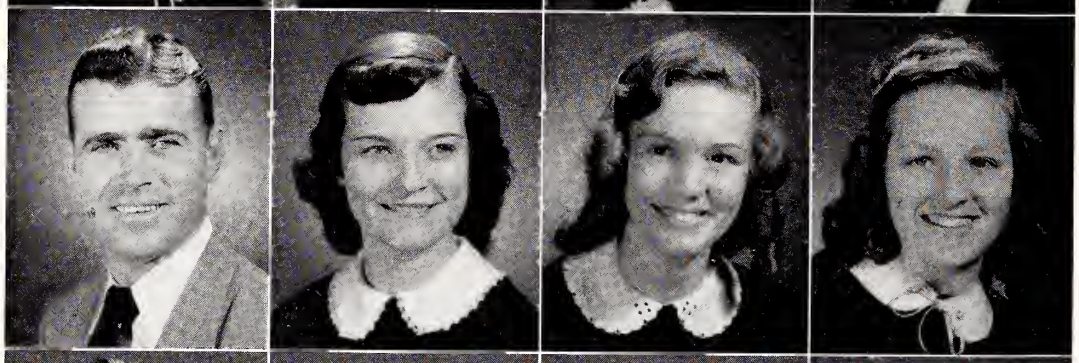

WILLIAM REED
DEANNA ROBERTSON
BEVERLY RUSHER
BETTY SALMON

CLYDE SMITH
EUGENE SPIVEY
MARTHA STEVENSON
OPIE RAY STEWART

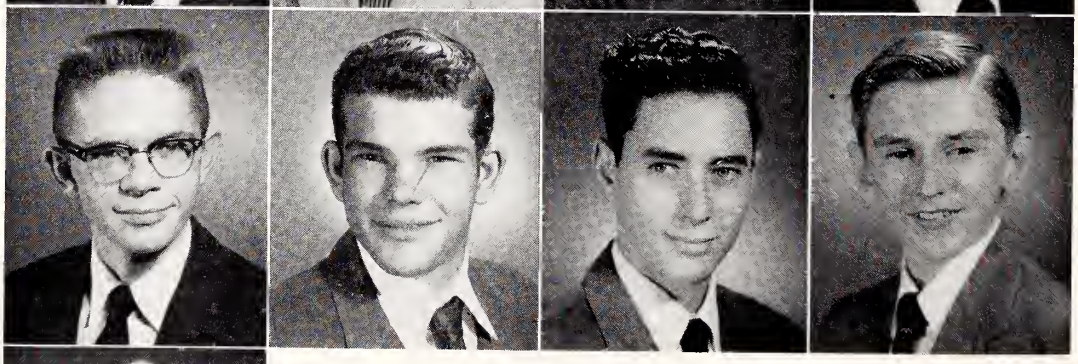

RODNEY SYMES
DONALD TRISLER
ROLAND VINES
ROGER WILLIAMS

GENIENE WILSON

HIGH SCHOOL FRESHMEN

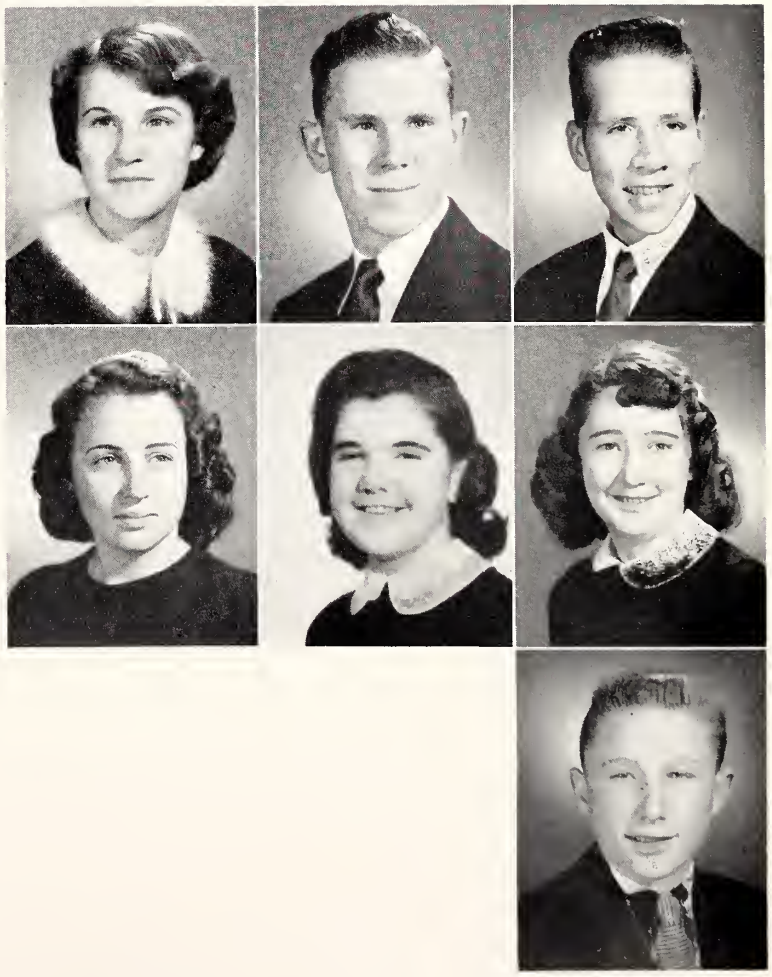

JANIE BALL

PERRY McDONALD

EDDIE McGHEE

JOAN NEILL

PATRICIA PATTERSON

SARAH PIGG

JIMMY TABOR

Vice-President . . . . . FEBE FLORES

Secretary . . . . . NEOMI PERALTA

President . ABINIDAD MARTINEZ

RELIGIOUS EDUCATION SENIORS

LONNIE BUCKLES

FEBE FLORES
Nicaragua, Central America

Vice-President Senior Class
Mission Club
Foreign Student

RELIGIOUS EDUCATION SENIORS

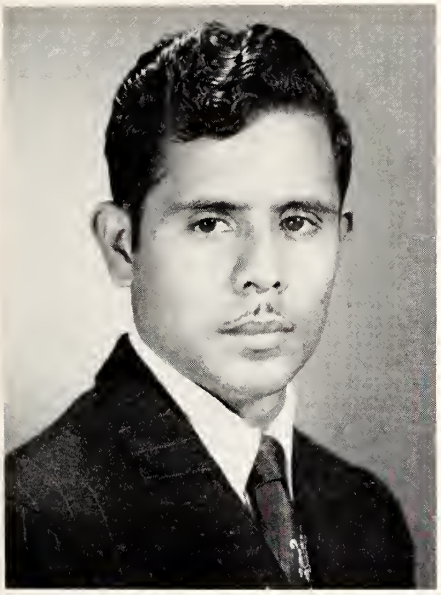

ABINIDAD MARTINEZ
Guatemala, C. A.
Foreign Student

NEOMI PERALTA
San Antonio, Texas
Mission Club

OSWALDO ROLON
Puerto Rico
Mission Club
Foreign Student
Who's Who

MIRIAM WRIGHT
Michigan
Mission Club
Who's Who

RELIGIOUS EDUCATION JUNIORS

"Studying to show ourselves approved."

Class Officers

President . . . . WILLIAM PEELER
Vice-President . . . . DAN COLTER
Secretary . . . MARIA RODRIGUEZ
Chaplain . . . . JAMES MARSHALL

NAMON CALDWELL
DAN COLTER
DOIT CROSS

KENNETH HORNER
JAMES MARSHALL
WILLIAM PEELER

WILLIE ROCHA
ABEL SANCHEZ
HERBERT WHITEFIELD

RELIGIOUS EDUCATION FRESHMEN

"Setting goals."

Class Officers

President . . . . . JAMES ALLEN
Vice-President . . . THOMAS BAKER
Secretary . . . . KATHLEEN FITE

JAMES ALLEN
THOMAS BAKER
ULDINE BLACK
WALLACE BLACKSHEAR

WALTER BROWN
JAMES CANHAM
EVELYN COFFEY
DANIEL COMBS

RELIGIOUS EDUCATION FRESHMEN

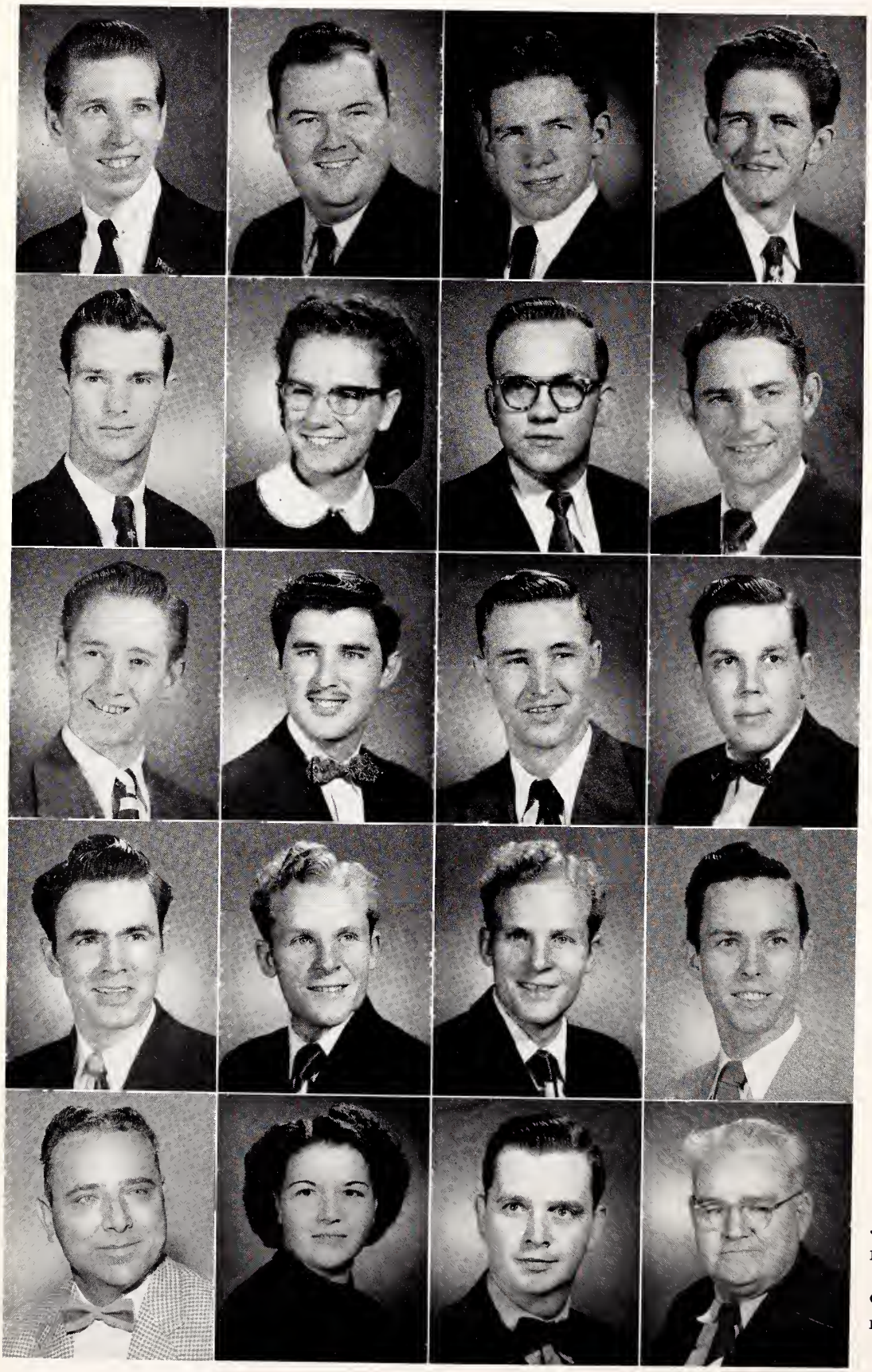

PHILLIP COMBS
E. J. DAVIS
ROBERT DAWKINS
DONALD DeLAUGHTER

CHARLES DOVE
KATHLEEN FITE
JAMES GABVARD
CLIFFORD HAFLEY

LEWIS HAYDEN
JIMMY HERRON
JESSE HORN
CLYDE HUMBERTSON

HUEY JENKINS
CHRISTIAAN LeROUX
VOSLOO LeROUX
FRANKLIN LETT

JOHN McDOWELL
KATHERINE McDOWELL
CHARLES MANGUM
EDDIE MASON

RELIGIOUS EDUCATION FRESHMEN

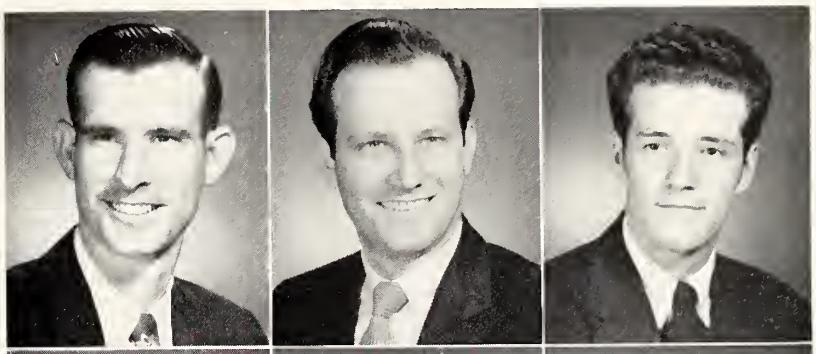

ERNEST MOATES
ISAAC MORRIS
JOHN OLIVER

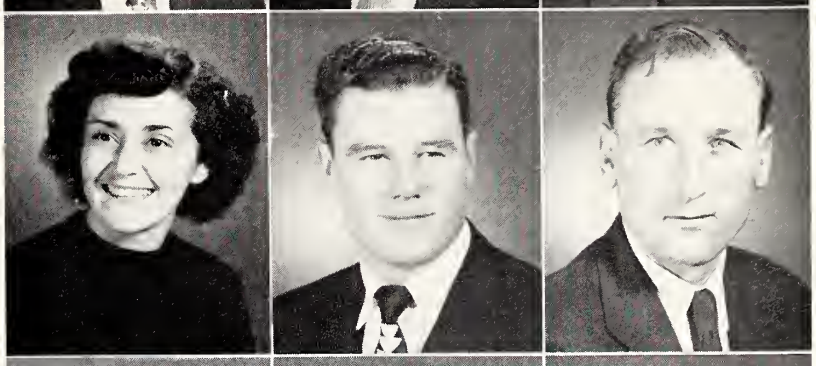

SYLVIA OTERO
DAVID SPRINKLE
SAMUEL STANLEY

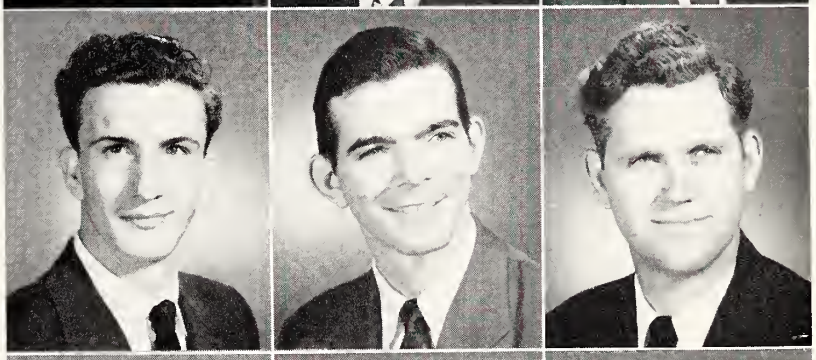

FLOYD STRICKLAND
RICHARD STUBLER
ERNEST TEDFORD

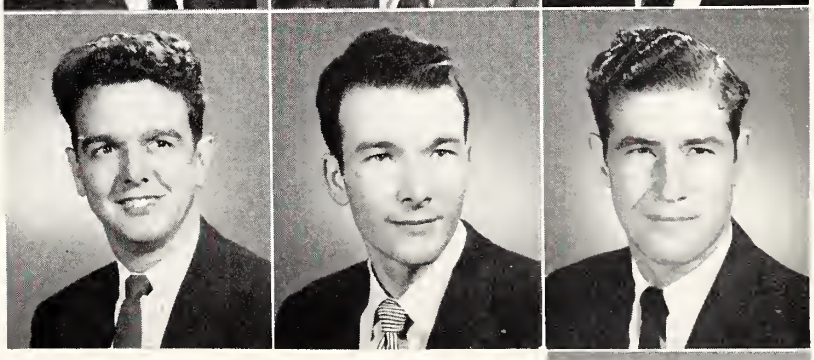

JEWELL TRAVIS
WILLIAM WATKINS
CARSON WEBB

WILLIAM THOMAS

SECOND SEMESTER STUDENTS

BILL ABBOTT
LINDA BAGGETT
THELMA BRADLEY
FLAVIUS BURROUGHS

J. L. CLARK
PATREL COLLINS
MARY GRACE COMANS
JAMES K. DAVIS

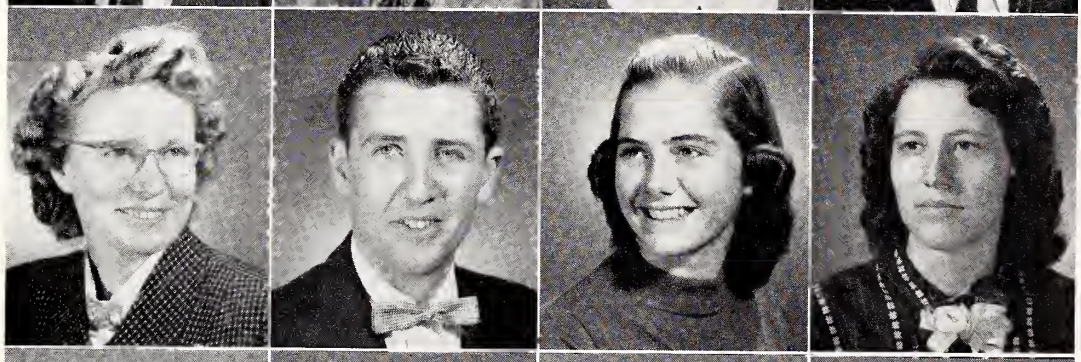

MARTHA FORE
ERNEST GIEDD
MARY GRIFFIN
ETHEL GRIFFIS

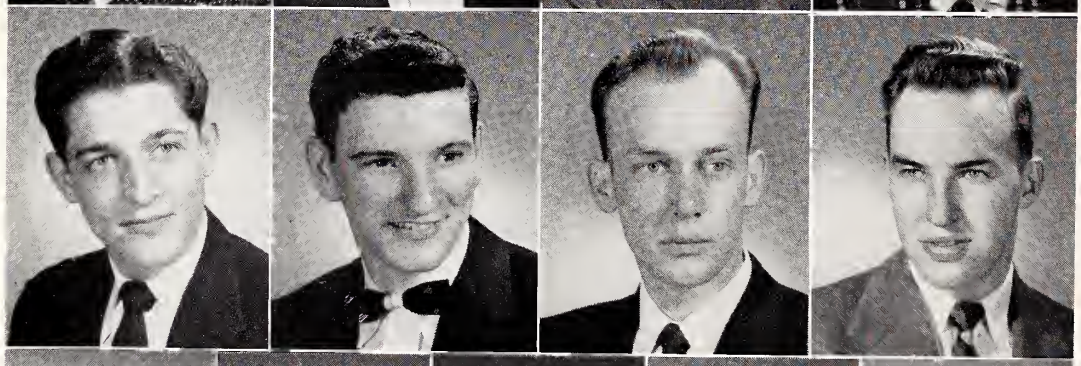

ROGER GUPTON
DONALD HAMMAN
HUGO HAMMOND
ALAN HATHAWAY

WANDA JERNIGAN
CONNIE JOHNSON
KATHLEEN KISER
EVELYN KNOX
JOHNIE KIDD

SECOND SEMESTER STUDENTS

CHARLES LINTON
RALPH MOORE
RAYMOND MOORE
JIM MOORE
REUBEN MORGAN

ODINE MORSE
ANNIE POPE
DREXEL POPE
MARY ROOKER
ANNIE SAWYER

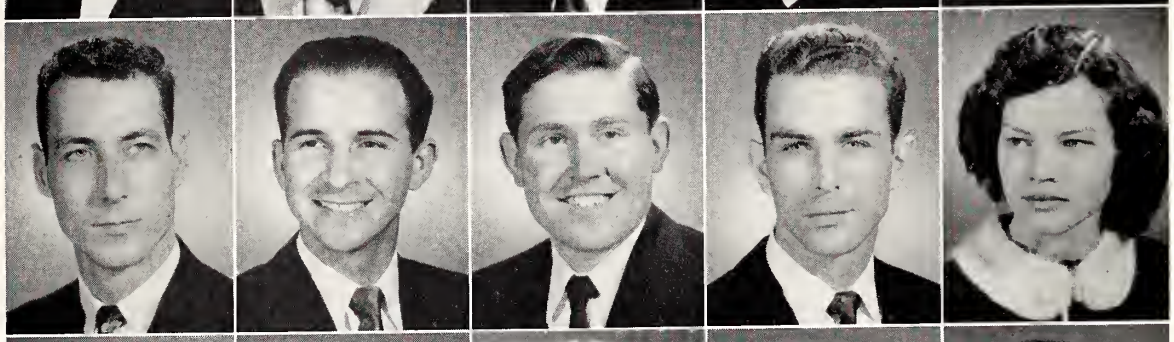

DAVID SEYDA
WILLIAM SHIVER
HENRY SMITH
WENDEL SMITH
MARY SOMMERS

DONALD STOVALL
ELLA MAE STOVER
JOAN SWILLEY
FRANKLIN TURNER
TENNESON TURNER

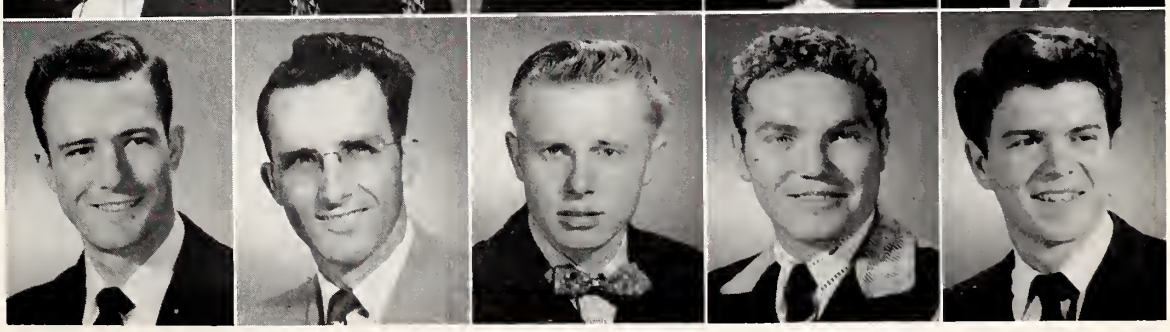

RAY VAUGHN
CHARLES VESTER
LARRY WALT
DAVID WEBB
MALCOM WHITTINGTON

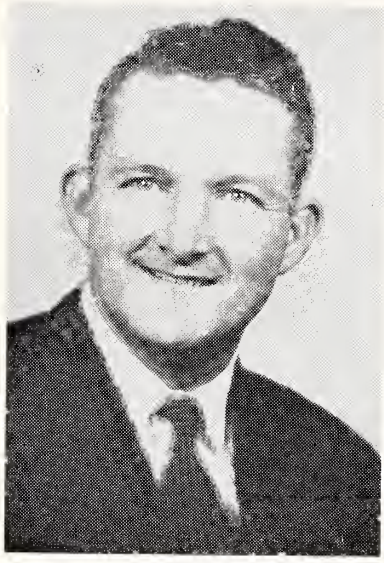

A. J. PHILLIPS
President

JUDY WOOD
Secretary

ALUMNI ASSOCIATION

Executive Committee

Not Pictured
ROY BURROUGHS
CECIL BRIDGES

DUDLEY PYEATT

ROBERT HUMBERTSON

Feature

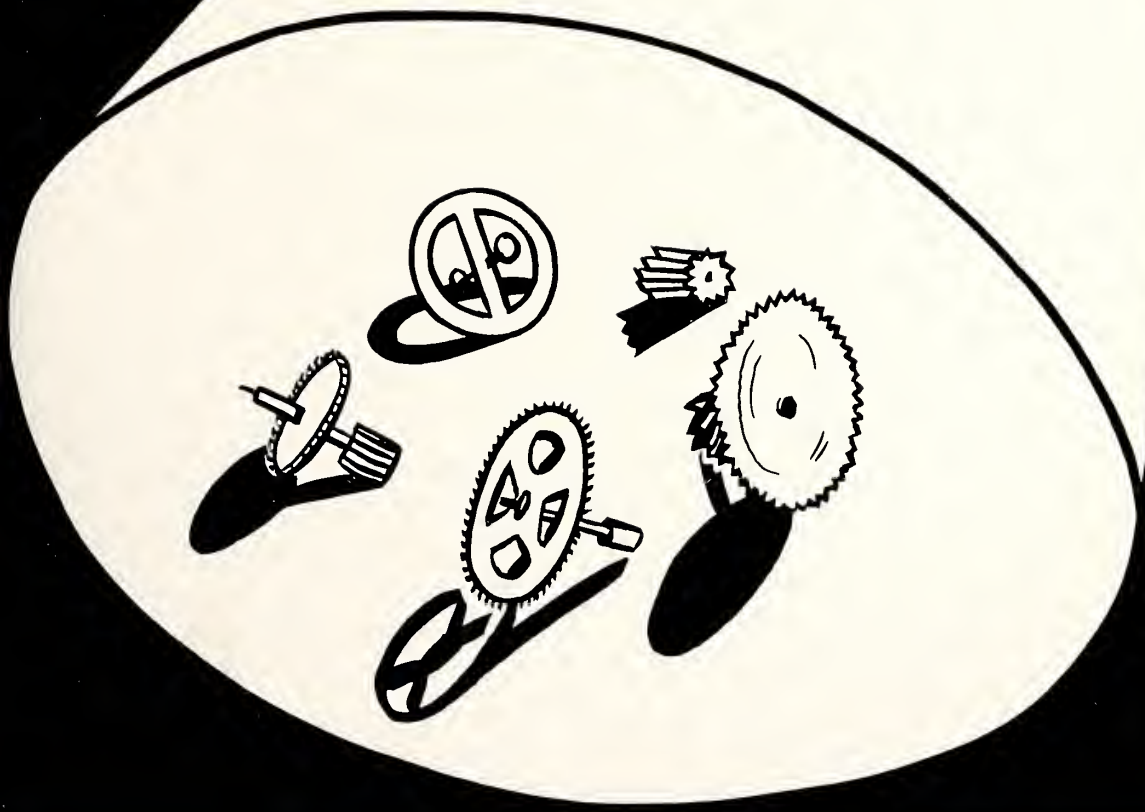

wheels of the campus

BETTY JO SMITH

"A cool, clear stream flowing quietly—unseen—never deviating from its predestined path . . . A snowflake falling unheeded and unnoticed to the ground—its importance to the landscape only discovered in the magnificance of the rising moon."

MISS LEE COLLEGE

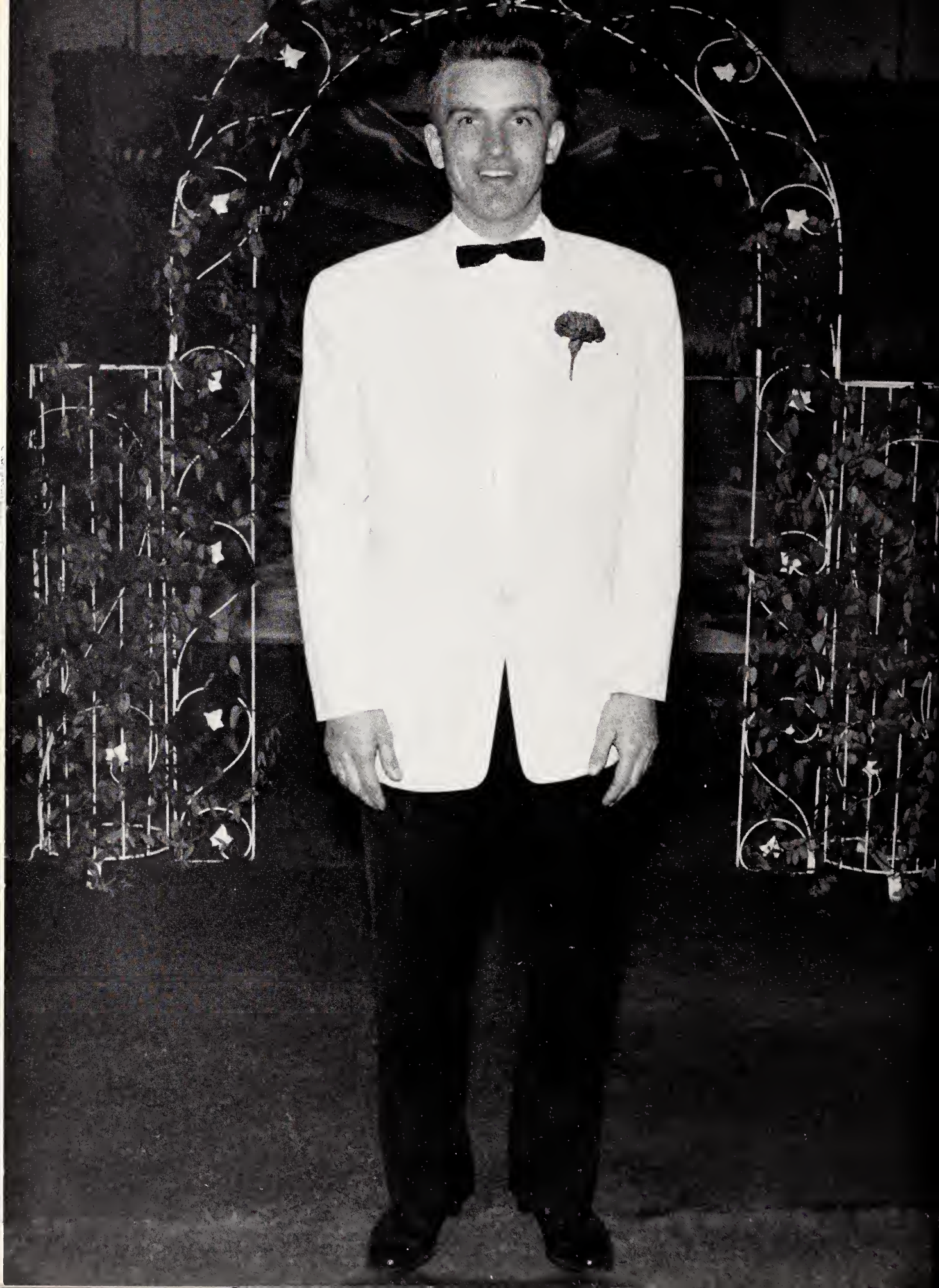

JOHN DANIEL

"A staunch deeply-embedded rock, standing as a hiding place for the pursued nestling . . . The determined ocean waves, moving sometimes passionately, sometimes lethargically, however, never ceasing to move."

MR. LEE COLLEGE

BEST LOOKING

Jean Bledsoe and Norman Boyles

"The glory of an ashen moon reflecting gracefully on an endless ocean and an infinity of glittering sand."

MOST POPULAR

BETTY MELTON AND EDDIE BOYD

"A cheerful, irresponsible waterfall . . . gurgling and gushing with an invitation to join him in his merry wanderings."

MOST VERSATILE

Martha Runion and Phinehas Symes

"A rose dancing with a celestial essence . . . A rose musing with a terrestial drowsiness."

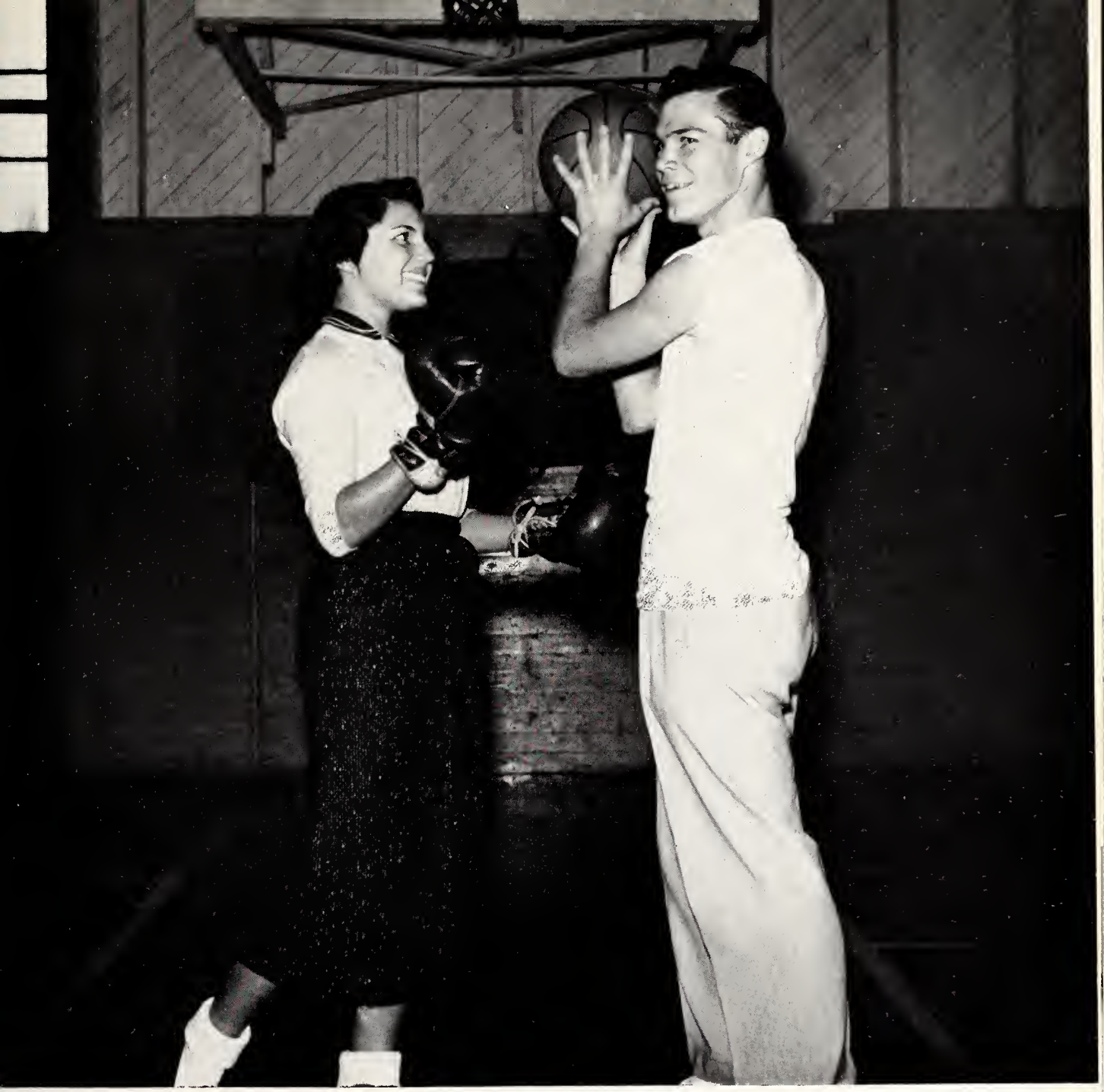

MOST ATHLETIC

"Mickey" Horton and Lawrence Walston

"The leaves interrupted in an exciting leafball game by the inability of Mary Maple to fan Oscar Oak."

MOST TALENTED

Delila Daniel and Gene Thompson

"The raindrops tuning up for their first presentation of the summer season with a noticeably prominent string section."

WITTIEST

Lucy Mumaw and Kenton Weatherman

"A twinkling, teasing, hide-and-seek star . . . leaping playfully from her lofty height only to be lost in the massiveness of the night."

MOST LIKELY TO SUCCEED

MARIE SHARP AND DOUGLAS ALLEN

"The incomparable splendor of the sun's incessant journey from the fiery brillance of the East to the cool serenity of the West."

MOST INTELLIGENT

Bonnie Keeling and Jim Brandt

"The all-seeing sequoia looking with benign tolerance on the murmurings of a confused world."

CUTEST MARRIED COUPLE

BARBARA AND FRANK WEAVER

"A rainbow made up of differing hues united in soul and purpose to form a thing of beauty and wonderment forever."

MR. & MISS LEE COLLEGE

Lucy Mumaw and David Bishop

BEST LOOKING

Naomi Brockman

and

Bob Jackson

RUNNERS-UP

MOST VERSATILE

Yvonne Alford

and

David Bishop

MOST POPULAR

Jerry Goff and Marilyn Core

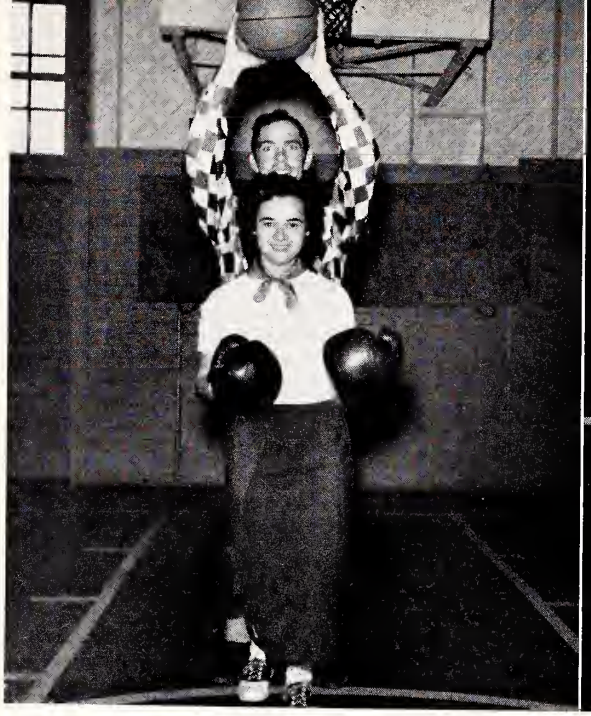

MOST ATHLETIC

ALVA CLAYTON AND LEROY KILLMAN

MOST TALENTED

ELVEIDA DUNCAN AND BOB PAULINE

RUNNERS-UP

WITTIEST

PAT MASSENGILL AND BENNY BLACK

MOST LIKELY TO SUCCEED

BILL DOBBEN AND BONNIE KEELING

MOST INTELLIGENT

YVONNE ALFORD AND BILL DOBBEN

CUTEST MARRIED COUPLE

CONNIE AND KENNETH LOONEY

STUDENT LEADERS

David Bishop, Student Body President; Douglas Allen, Student Body Vice-President; Elveida Duncan, Student Body Secretary; Betty Jo Smith, Miss Lee College; John Daniel, Mr. Lee College; Marie Sharp, *Vindagua* Editor; Bonnie Keeling, *Clarion* Editor; Hildra Hulett, Student Council President; James Brandt, Scholarship; and Johannes Fourie, Mission Club President

David Bishop
Junior College

Marie Sharp
Junior College

WHO'S WHO

Douglas Allen
Junior College

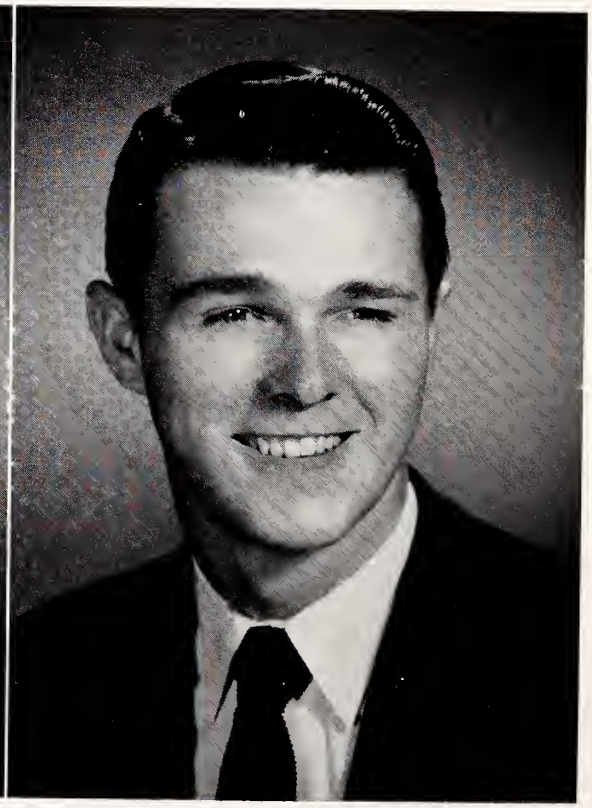

Jerry Goff
Junior College

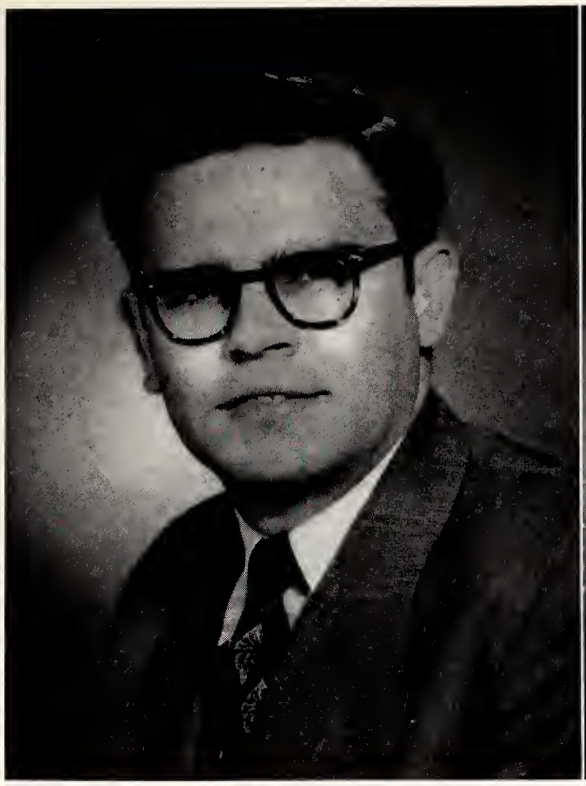

Donald Gibson
Bible College

Susan Fourie
Bible College

IN AMERICAN COLLEGES

Oswaldo Rolon
Religious Education

Miriam Wright
Religious Education

PAT DELK
High School

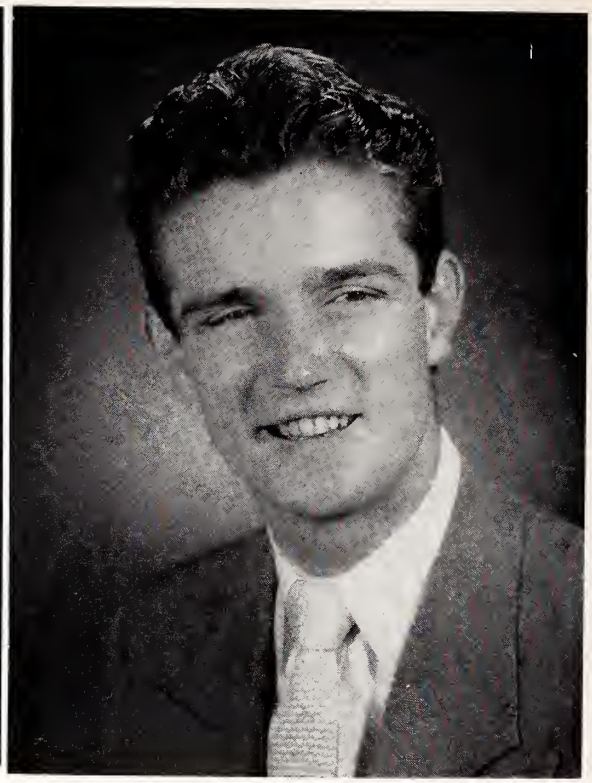

ERWIN GAINES
High School

AND UNIVERSITIES

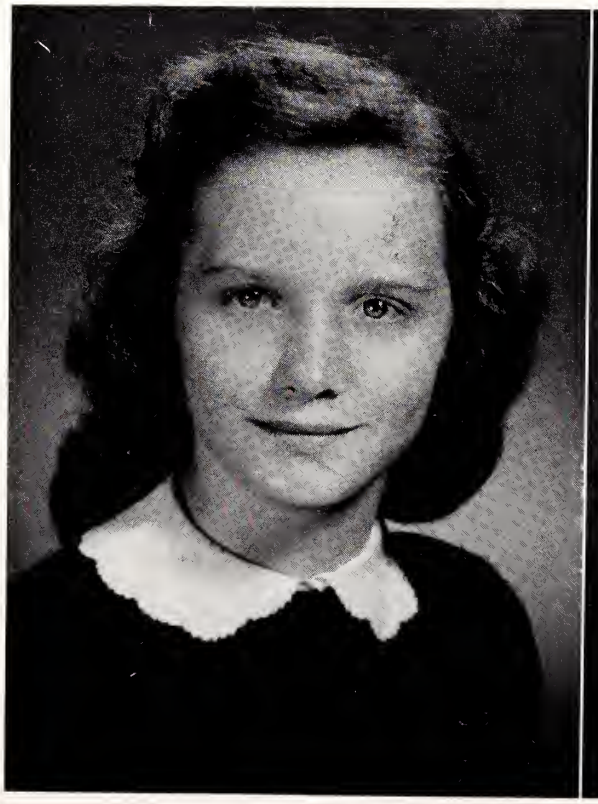

BEVERLY SIMMONS
High School

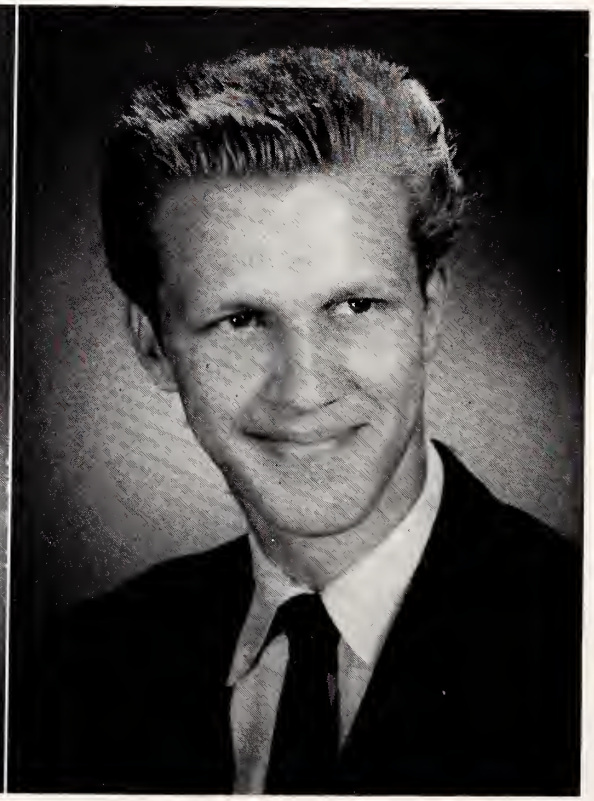

KENNETH WALKER
High School

Clubs

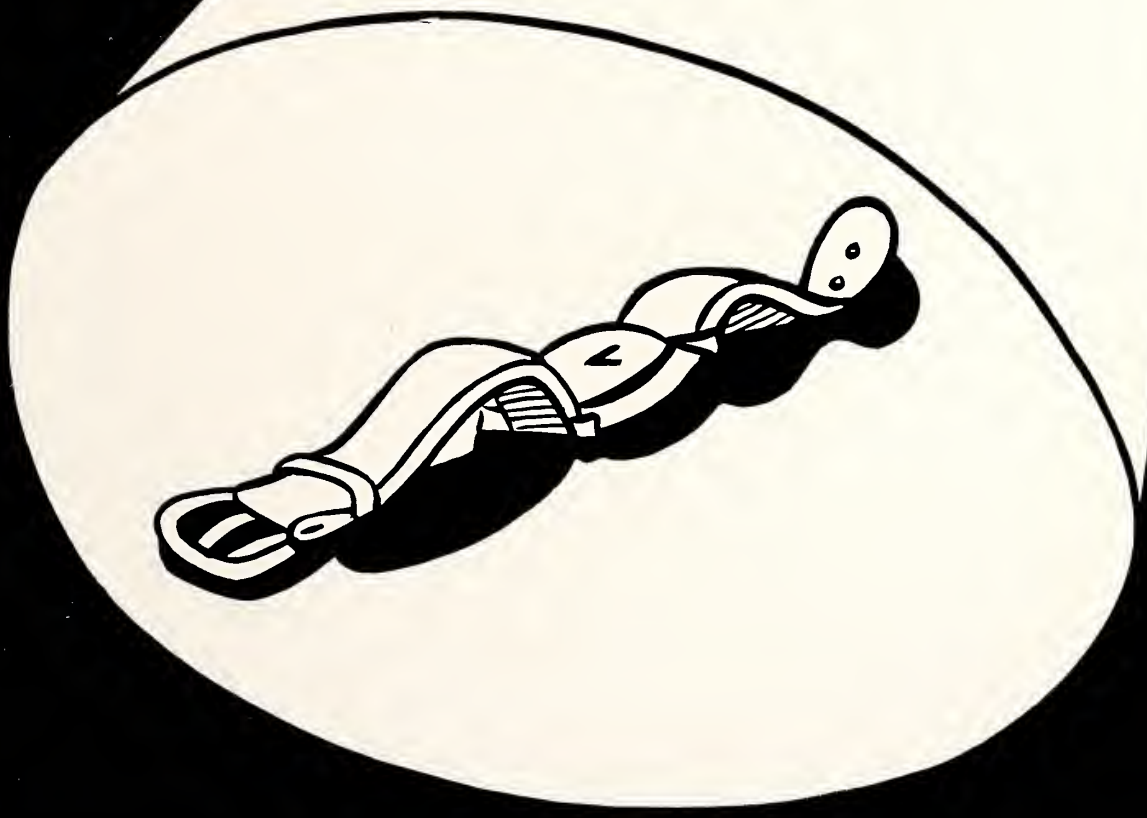

bonds that hold us together

President . . . . . WARREN BEAVERS
Vice-President . . . . . L. C. SMITH
Secretary . . . . . KENNETH LOONEY

MINISTERIAL CLUB

President
WARREN BEAVERS

MOTTO:

"Go ye into all the world, and preach the gospel."
Mark 16:15b

Sponsor
ROBERT HUMBERTSON

President

PHINEHAS SYMES

Sponsor

BETTY HOCKENSMITH

Sponsor

ERNEST POWERS

ATHLETIC CLUB

MOTTO: "On the fields of friendly strife, one is preparing for the trials of life."

President . . . . . PHINEHAS SYMES

Vice-President . . . . . MARILYN CORE

Secretary . . . . . MARIAN BALDREE

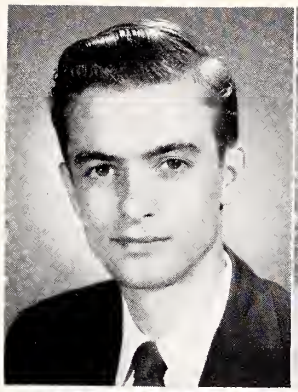

President

EDDIE BOYD

Sponsor

MARTHA BLACKWELL

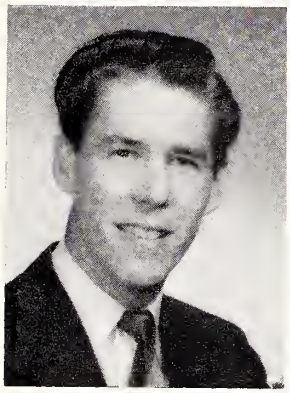

Sponsor

EDWARD WILLIAMS

MUSIC CLUB

MOTTO: "Music—the art of happy living."

President . . . . . EDDIE BOYD

Vice-President . . . . . NORMAN BOYLES

Secretary . . . . . DELILA DANIEL

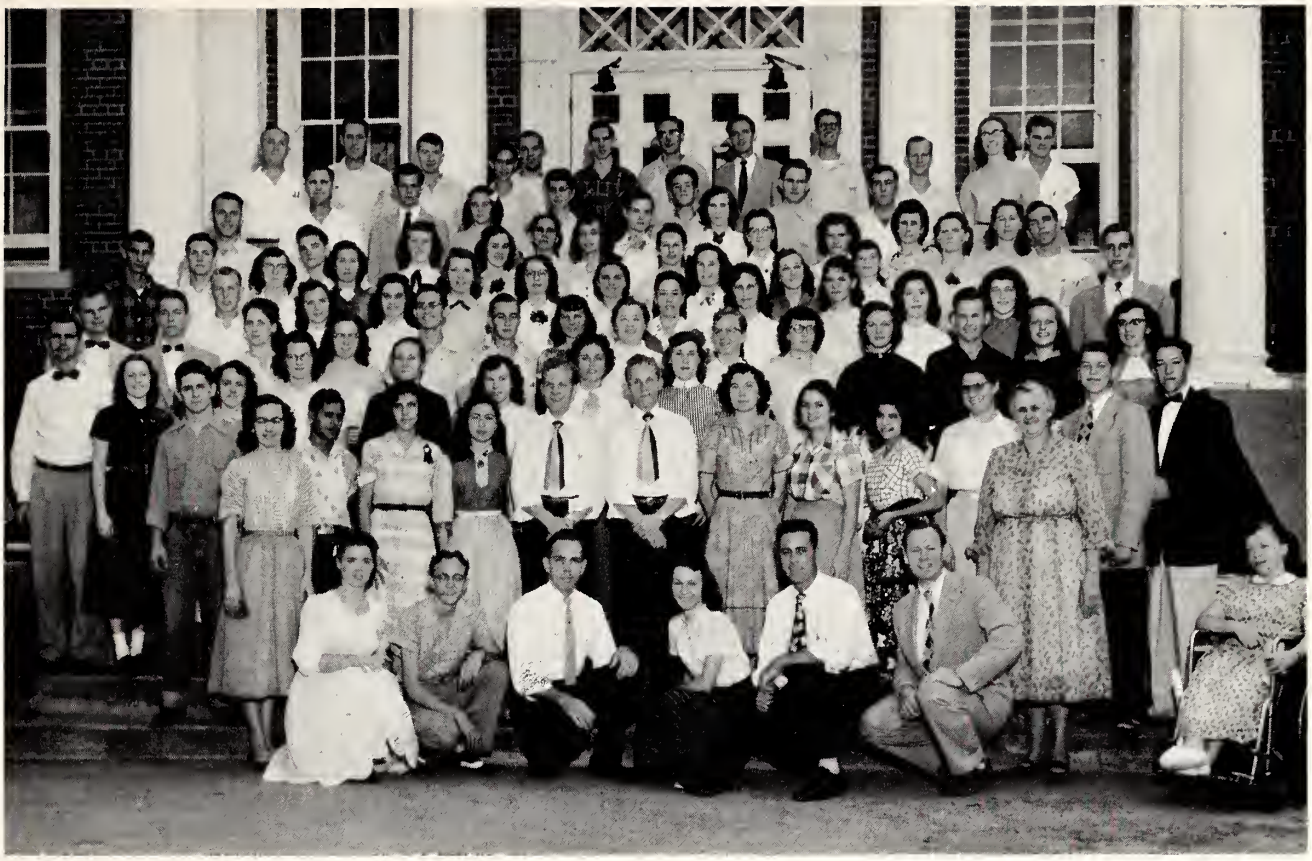

President	JOHN FOURIE
Vice-President	DOILE KING
Secretary	WILMA GENTRY
Chaplain	ROBERT MOREE
Chorister	JAMES KIRKLAND
Pianist	ELVEIDA DUNCAN

MISSIONS CLUB

MOTTO: "To the Regions Beyond."

President

JOHN FOURIE

Sponsor

AVIS SWIGER

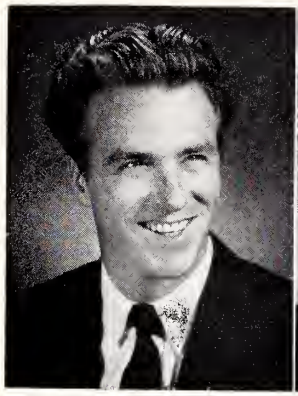

President

JAMES HOCKENSMITH

Sponsor

BEATRICE ODOM

Sponsor

ELMER ODOM

YOUTH FOR CHRIST CLUB

MOTTO: "Save to Serve."

President	JAMES HOCKENSMITH
Vice-President	JOHN DANIELS
Secretary	MAY PUTERBAUGH
Chorister	DON BOWDLE
Accordionist	BOB PAULINE

President . . . . . BILL DOBBEN
Vice-President . . . . . CARSON WIGGINS
Secretary . . . . . SHIRLEY McCARN

SPEECH CLUB

MOTTO: *"Speech is a part of you and your daily life."*

President

BILL DOBBEN

Sponsor

ALEXANDER DELK

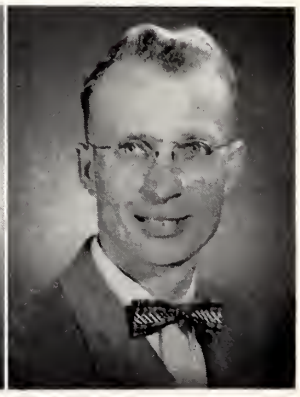

President

PAT DELK

Sponsor

STANLEY BUTLER

BETA CLUB

MOTTO: "*Ducamus alliis serviendo*—Let us lead by serving others."

President . . . . . PAT DELK
Vice-President . . . . . DELILA DANIEL
Secretary . . . . . CAROLYN HOLLOWELL

President . . . . . BETTY JO SMITH
Vice-President . . . . . JOHN THOMPSON
Secretary . . . . . MARTHA PYEATT

Future Business Leaders of America Club

MOTTO: "Leaders in the Business field mean more economic yield."

President

BETTY JO SMITH

Sponsor

DUDLEY PYEATT

President

ALLEN SLOAN

Sponsor

EDITH MOONEY

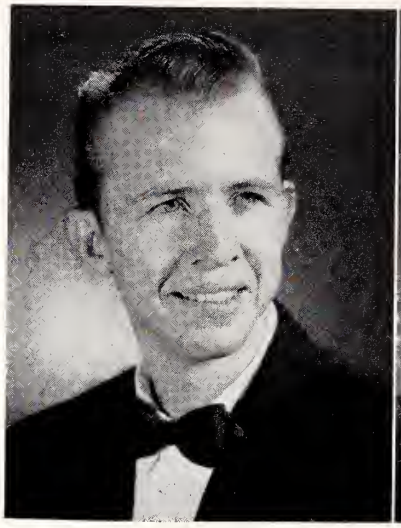

Future Teachers of America Club

MOTTO: "Dare Something Worthy."

President . . . . . ALLEN SLOAN
Vice-President . . . . . ADRILL HENDRICKS
Vice-President . . . . . JAMES VAUSE
Secretary . . . . . ALVA CLAYTON

President . . . . . SARAH PIGG
Vice-President . . . . . DAGMAR JOYCE THARP
Secretary . . . . . DELORES DOAN

Home Economic Club

MOTTO: "Homemaking is the art of real living."

President

SARAH PIGG

Sponsor

LOIS BEACH

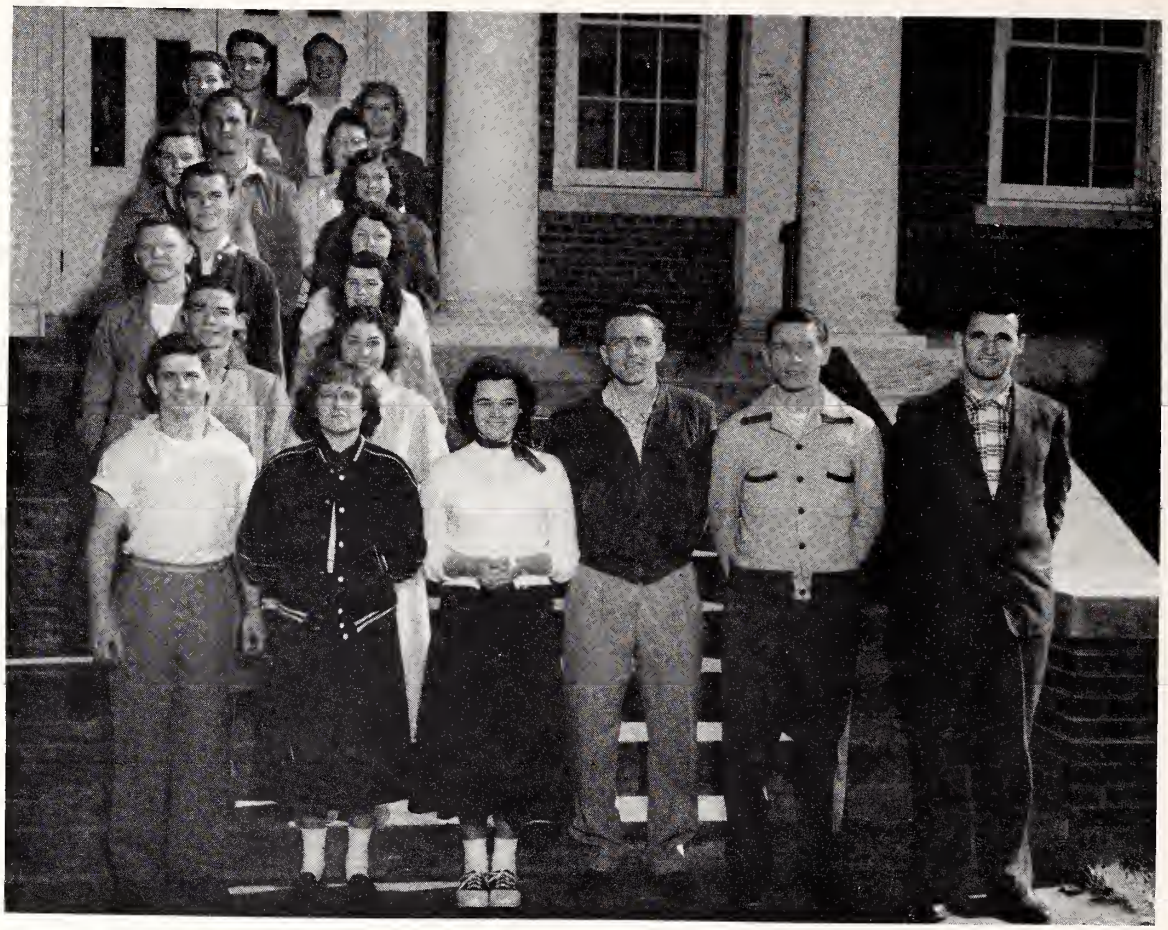

President . . . . . DAVID BISHOP
Vice-President . . . . . JOHN DANIELS
Secretary . . . . . ALVA CLAYTON

"L" Club

MOTTO: *"It takes the combined qualities of an alert mind, a strong, healthy body and good sportsmanship to make a truly great athlete."*

President

DAVID BISHOP

Sponsor

BETTY HOCKENSMITH

Sponsor

ERNEST POWERS

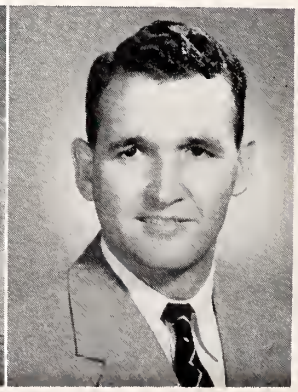

Organizations

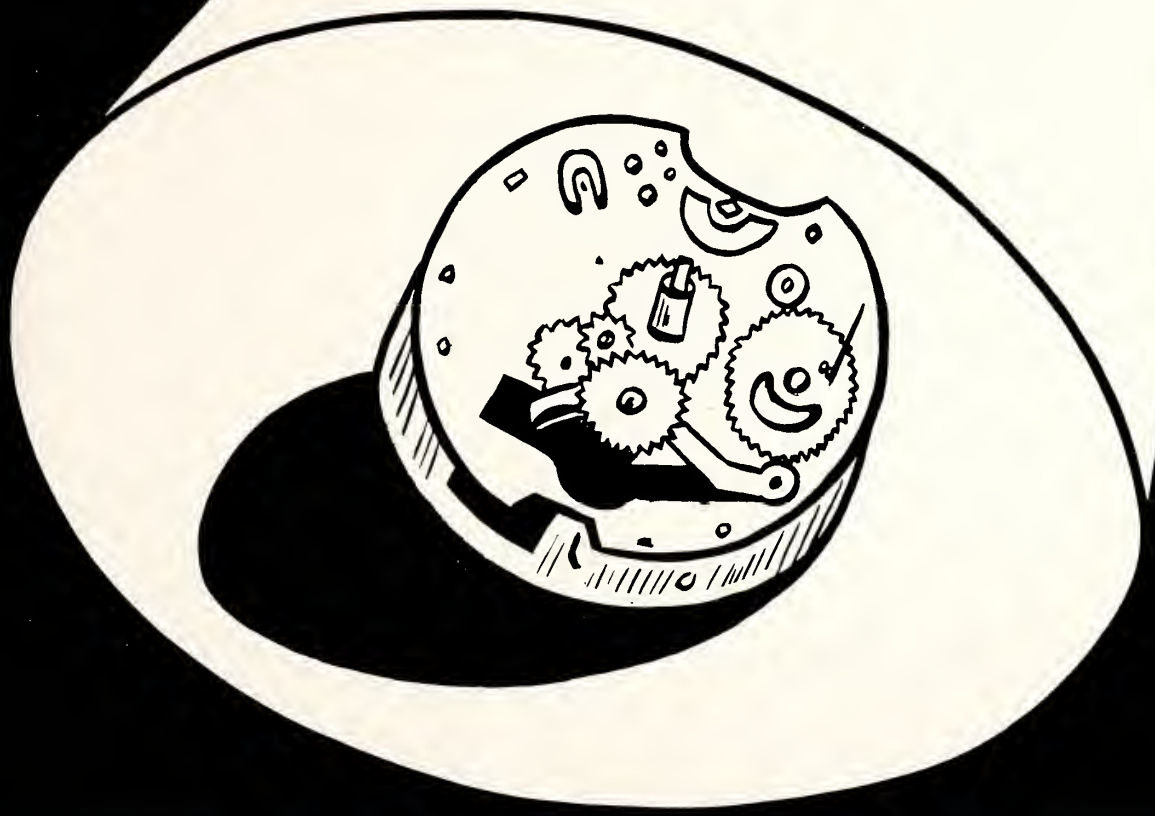

the gears are turning

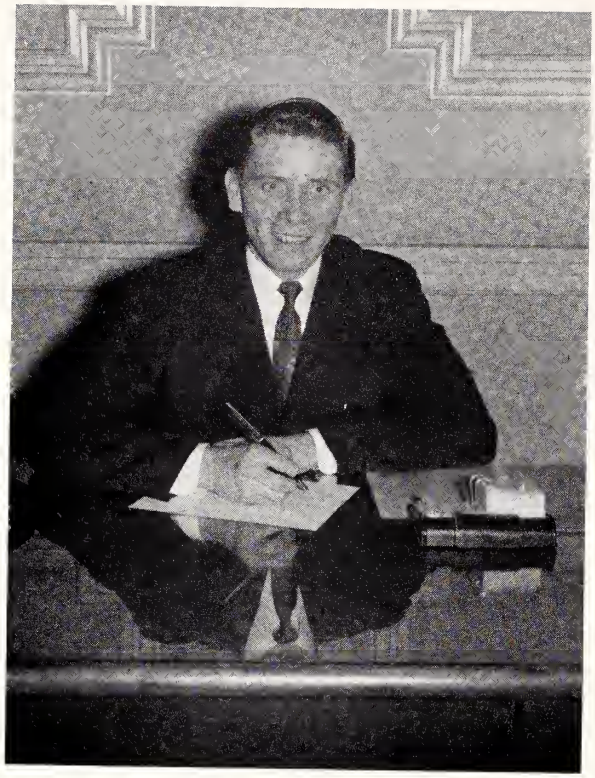

DAVID BISHOP
Student Body President

STUDENT BODY OFFICERS

Elected annually by the students of Lee College in a student campaign.

DOUGLAS ALLEN
Vice-President

ELVEIDA DUNCAN
Secretary

CABINET

DAVID BISHOP . . *President*
BILL DOBBEN
JERRY GOFF
JIM BRANDT
ANNETTE BURROUGHS
LUCY MUMAW
L. C. SMITH

PROGRAM COMMITTEE

JERRY GOFF . . . *Chairman*
JOAN ASHBY
DICKIE GOUDE
BETTY SMITH
EDDIE BOYD (Not Shown)
NEWTON FIELDS

SCHOOL RELATIONS COMMITTEE

BILL DOBBEN . . *Chairman*
BONNIE SUE KEELING
LUZ SOTO
GENE POWERS
HENRY MORRISON
HOYT STONE

LUCY MUMAW, *Associate Editor*
PAUL RUNDELL, *Athletic Editor*
MARILYN CORE, *Athletic Editor*
JIM BRANDT, *Administration Editor*

Sponsors

MR. F. I. SMITH
MRS. BEATRICE ODOM
MR. HAROLD F. DOUGLAS

NORMAN BOYLES
Art Editor

EDDIE BOYD
JANICE CREEL
Organization Editors

LUCY MUMAW
Club Editor

JIM BRANDT
Administration Editor

MARTHA PYEATT
Snapshot Editor

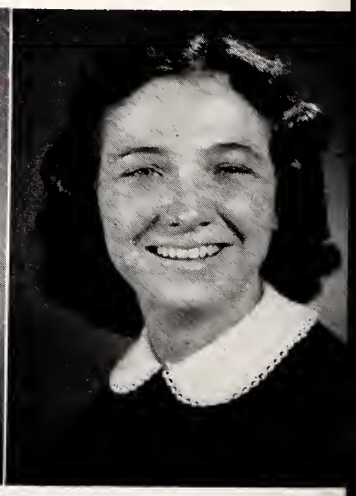

YVONNE ALFORD
Feature Editor

Bob Moree
Eleanor Stout
Eloise Martin
Jerry Goff
Class Editors

Naomi Brockman
Yvonne Alford
Feature Editors

Martha Pyeatt
Dickie Goude
Snapshot Editors

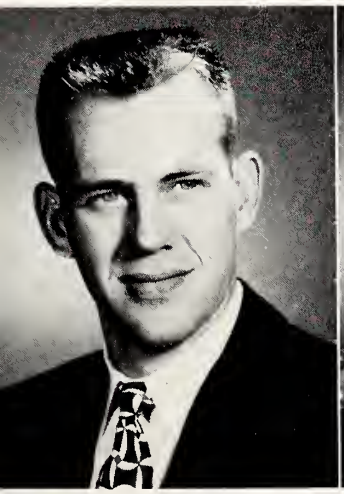

Paul Rundell
Athletic Editor

Eleanor Stout
Class Editor

Naomi Brockman
Feature Editor

Eddie Boyd
Organization Editor

DOUGLAS ALLEN . . . . . *Business Manager*
ALEX DUNN
BOBBY DAUGHTERY
BETTY JO SMITH *Assistant Business Managers*
PAT DELK

THE BUSINESS STAFF OF THE 1955 VINDAGUA

DOUGLAS ALLEN
Business Manager

Typists

LAVON PIGOTT LOIS SIMS VIANA HENDRICKS THERESA WRIGHT

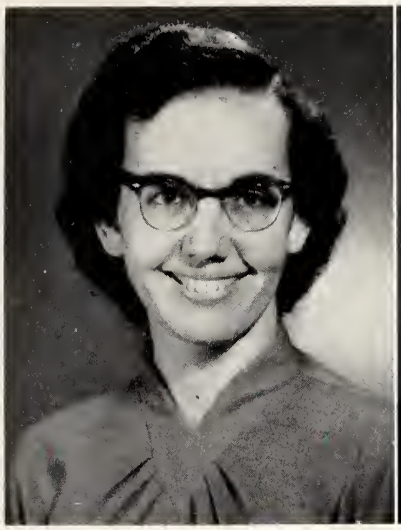

Miss Dorcas Sharp . . *Sponsor*

Miss Bonnie Keeling . *Editor*

CLARION STAFF

The *Clarion* is a monthly publication of Lee College and the Alumni Association. Dorcas Sharp is the faculty sponsor.

BOB DAUGHTERY
Business Manager

BETTY MELTON
Circulation Editor

LUCY MUMAW
Alumni Editor

GAIL RAMSEY
BETTY JO SMITH
BOBBIE GALLIHAR
Typists

TOMMY BATTS
Associate Editor

ANNETTE BURROUGHS
Circulation

BONNIE KEELING
Editor

JANICE CREEL
News Editor

ALEX DUNN
Sports Editor

DAVID BISHOP
Feature Editor

MARILYN CORE
Circulation

SHARON BALL
Society Editor

PAT DELK
Editor

The *Clarionita* is a monthly publication of Lee College School happenings.

CLARIONITA STAFF

Feature Editor
Typists

Dorm News
Gossip Editor

LEE COLLEGE BAND

BASS
Bill Newton
John O'Bannon

BARITONE
Honette Echols

Floyd Strickland
Allen Cross

TROMBONE
Elizabeth Long
Jean Neil
Grady Luke
Sue Carter
Dean Walker

FRENCH HORN
Lois Dinkins
Ed Stallings
Robert Vance

ALTO SAXOPHONE
Betty Lovelle
Shirley Burtrum
Maridell Hite

TENOR SAXOPHONE
Pat Harris

PERCUSSION
Bobby Holcomb
Sarah Dempsie
Lena Hurst
Delila Daniel
Eugenia McBrayer

TRUMPETS
Jerry Goff
John Horton
Thomas Madden
Don Walker
Betty Smith

Bill Batts
Betty Lindsay
Phinehas Symes
Bob Daughtery
Don Bowdle

CLARINETS
Richard Morehead
Faculty
Sue Welch
Yvonne Rodgers
Gail Ramsey
Betty Horton
Geneva Coggins
Marilyn Core
Elveida Duncan
Bobby Gallihar

BAND OFFICERS
Jerry Goff
Betty Jo Smith
Honette Echols

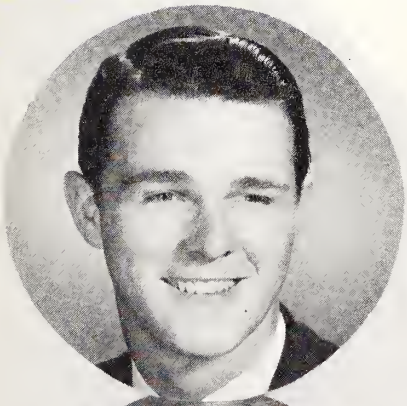

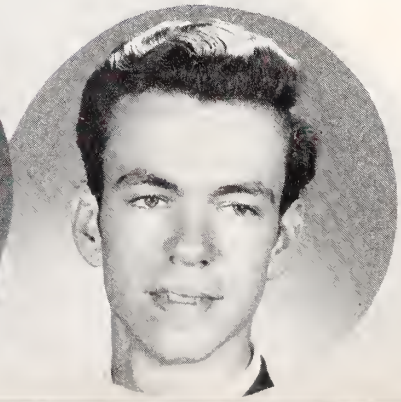

DIRECTOR

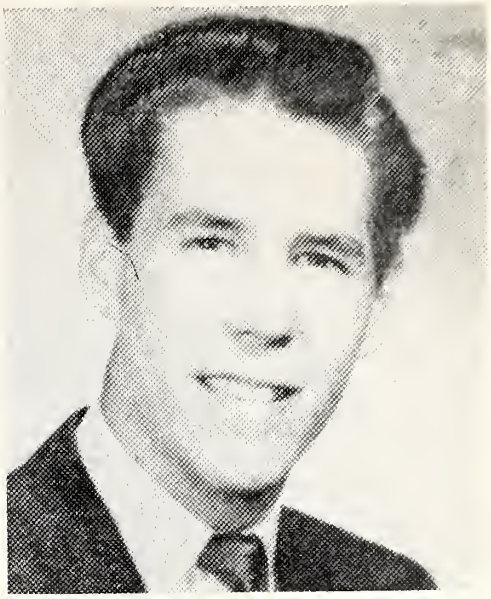

EDWARD L. WILLIAMS

BAND IN ACTION

PEP BAND

GIRLS' CHOIR

MARTHA BLACKWELL
Director

ROOSEVELT MILLER
Director

MARTHA RUNION
Pianist

BOYS' CHOIR

CHOIRS

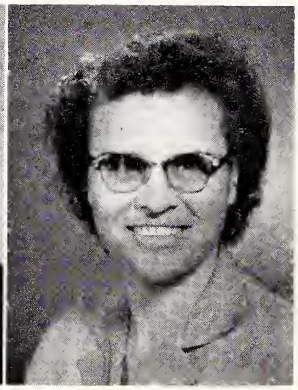

ROOSEVELT MILLER
Director

MRS. R. L. PLATT
Director

MIXED CHOIR

Lee Aires

GAIL RAMSEY
OLEDA GLENN
LILLIAN FRIEDLY

Messengers Quartet

TOM MADDEN
LAWRENCE LEONHARDT
GENE THOMPSON
JAMES MORRIS
ED WILLIAMS, *Pianist*

Melodiers

DIANNA ROBERTS
LAVERN TAYLOR
BETTY LOVELLE
JEAN BLEDSOE, *Pianist*

Gospelettes

WANDA JACKSON
IRMA BILLETTE
PHILLIS HICKMAN
JERRY WILLIAMS
SHELBA PITTS, *Pianist*

Girls Trio

BETTY LOVELLE
LILLIAN FRIEDLY
LOIS PERRY

Girls Trio

PAT HARRIS
ELIZABETH SANDERS
ELVEIDA DUNCAN

Happy Harmony Quartet

ERWIN GAINES

HAROLD LARRAMORE

JOHN O'BANNON

L. W. SPELL

DOUGLAS ALLEN, *Pianist*

Cordetts

SHELBA PITTS

KORINE McGEE

PAT JOHNSON

MARTHA BLACKWELL, *Pianist*

Crusaders

FLAVIS BURROUGHS

DANNY BOLLER

HENRY HARRINGTON

BUDDY REED

EDMON STALLINGS, *Pianist*

SOLOISTS

Jo Ann Ashby

Eddie Boyd

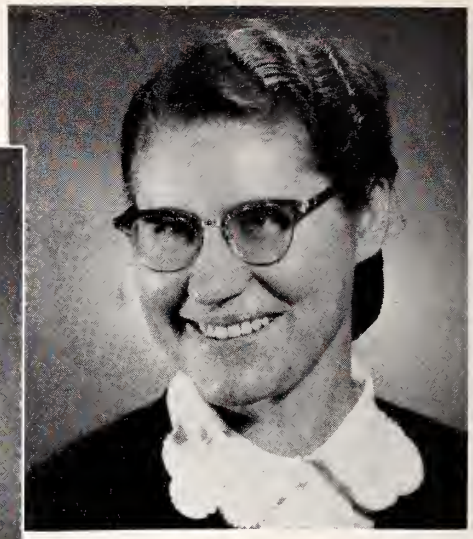

Esther Grobler

USHERS

Athletics

balance staff of recreation

Junior College Seniors

Junior College Freshmen

BOYS' SOFTBALL

COACH SMITH

High School Freshmen and Sophomores

High School Juniors and Seniors

Get'em, Bob.

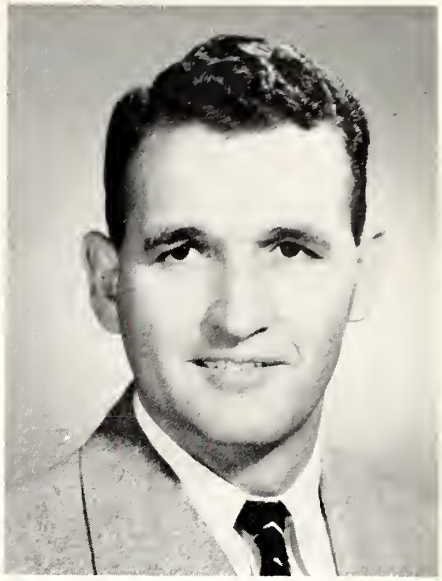

COACH POWERS

Champs, Bible College

Yea Dave!

Strike!!

High School Freshmen and Sophomores

Good try, Shirley.

High School Juniors

MRS. HOCKENSMITH
Coach

College Freshmen

High School Seniors

Almost a home run, Alton.

Junior College Seniors

Bible College

BOYS' VOLLEYBALL

Junior College Freshmen

High School Juniors and Seniors

High School Freshmen and Sophomores

Junior College Seniors

Junior College Freshmen

GIRLS' VOLLEYBALL

High School Seniors

High School Juniors

Over Frances.

Steady, Girl.

Camera shy!

Junior College Seniors

CHEER LEADER'S

High School Juniors and Seniors

High School Freshmen and Sophomores

Junior College Freshmen

Lee College Gymnasium

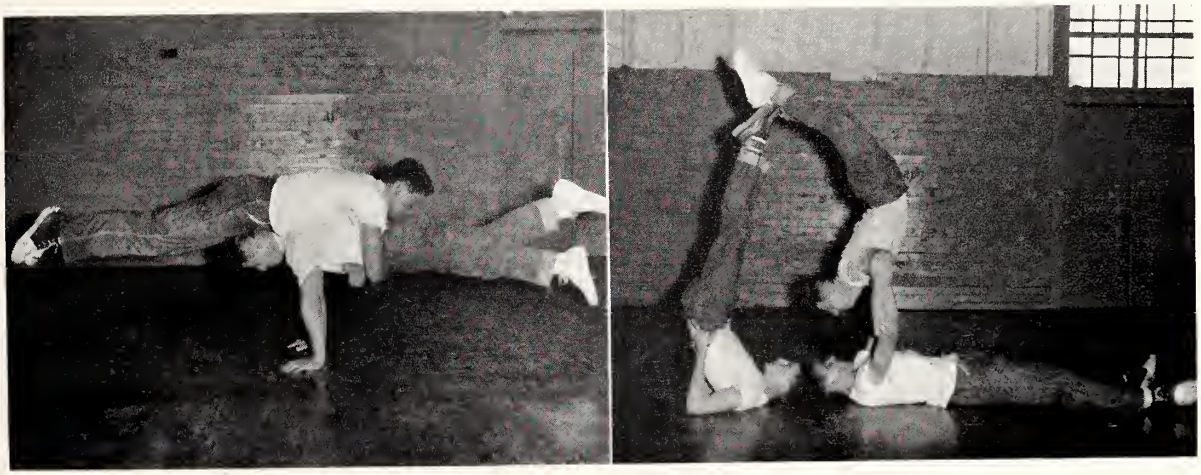

Stepping high!

No help wanted, please!

Champs—High School Juniors and Seniors

BOYS' BASKETBALL

Got to hold your face right, Dave.

Up, up, and away!

Bible College

Junior College Seniors

Junior College Freshmen

High School Freshmen and Sophomores

Independents

Champs

Junior College Freshmen

GIRLS' BASKETBALL

I give up. Where is it?

Snow Bird

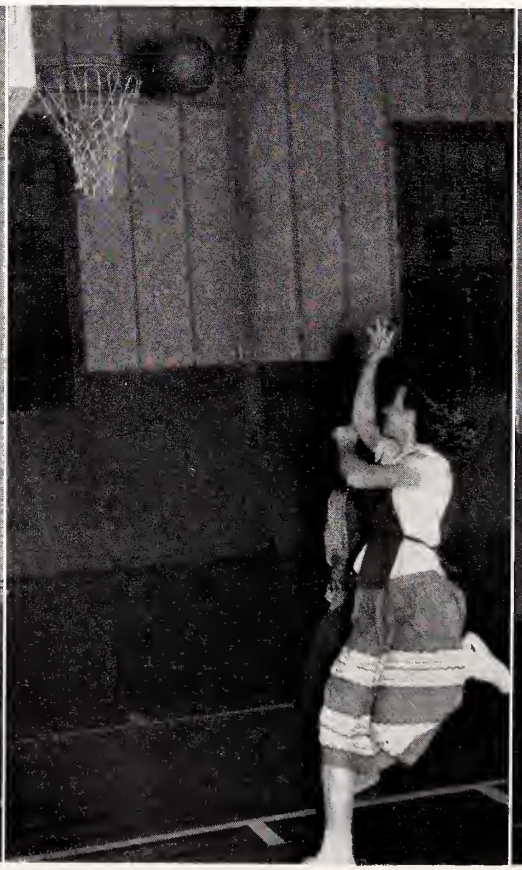

Mary for two!

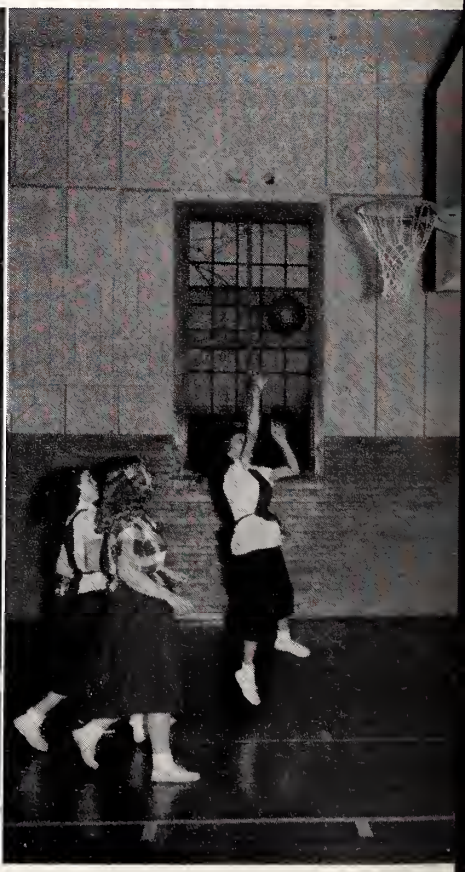

Your'n or Our'n?

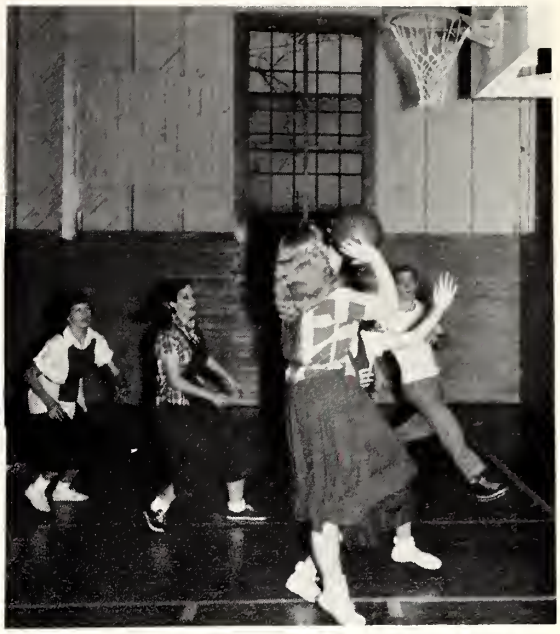

Two, prolly?

Junior College Seniors

High School Juniors

High School Seniors

Snapshots

activities around the dial

Purse & All

Heavy?

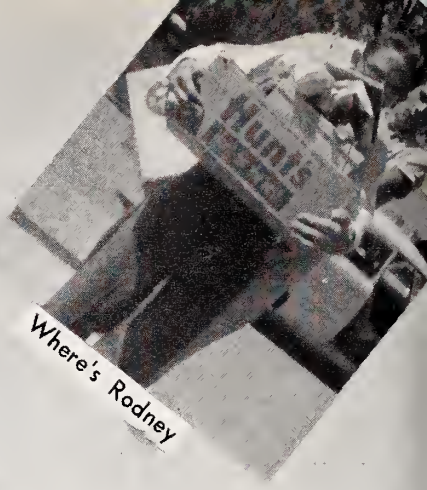

Where's Rodney

Welcoming Committee

Identifications Please?

Y'all Come!

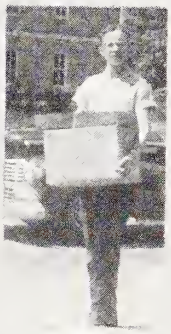
Kirk

Loafing

Edjer

Slaves

Wheels!

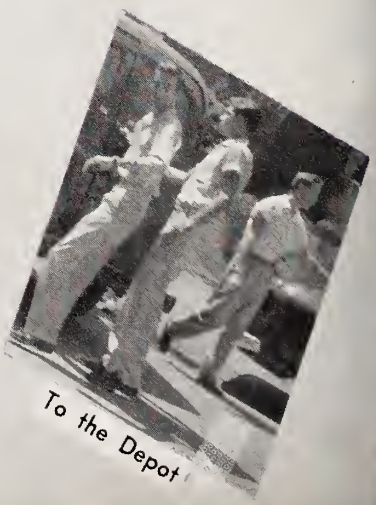
To the Depot

Sincere Doug

Are Your Knees Knocking, Annette?

Little Bit

Our Secretary

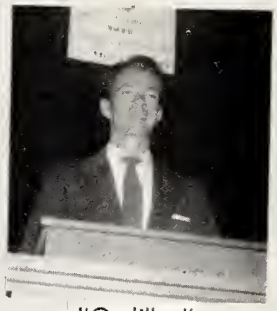

"Cadillac" Echles

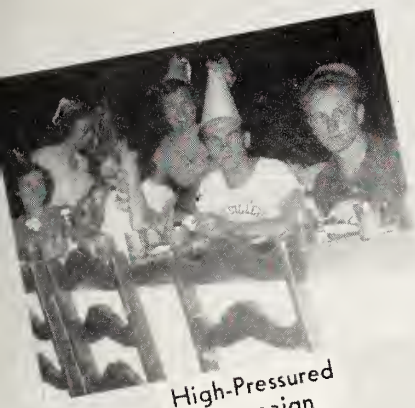

High-Pressured Campaign

Who You For?

Check That Sign!

Student Body Election

Winning Speech

Votes Please!

Slugger

Aw Bonnie!

Bubbles

Three Stooges

Did'ja Swim?

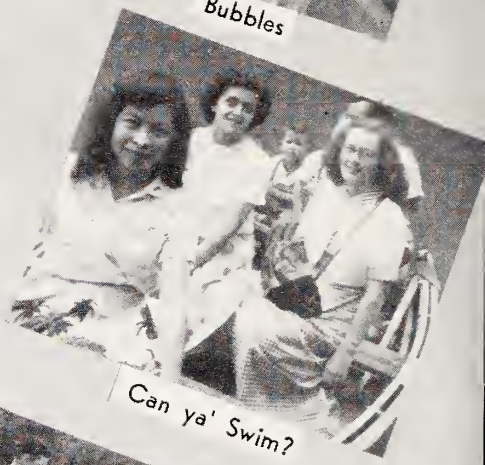
Can ya' Swim?

Where's Bev?

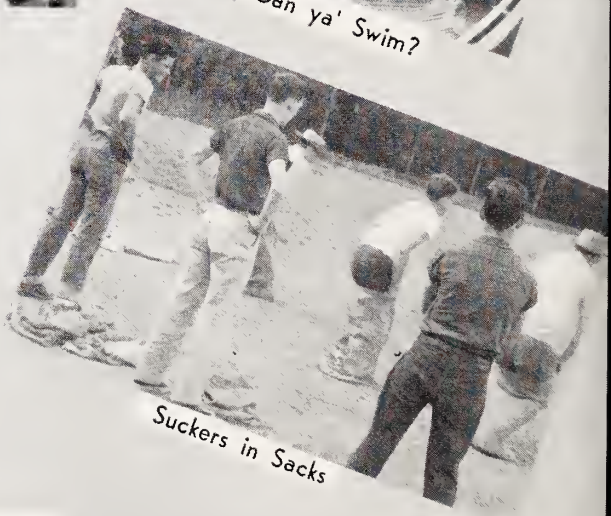
Suckers in Sacks

Fall Picnic

Let's Play Checkers!

Who's Dead?

Chaperone

Cute Couples

Jean & Eddie

Judy & Lonnie

Wanda & Bill

Jerry & Bill

Libby & John

Betty & Jim

Pat & Bobby

Carolyn & Walter

Joann & Holly

Bev & Dickie

King & Queen

Cool Cat!

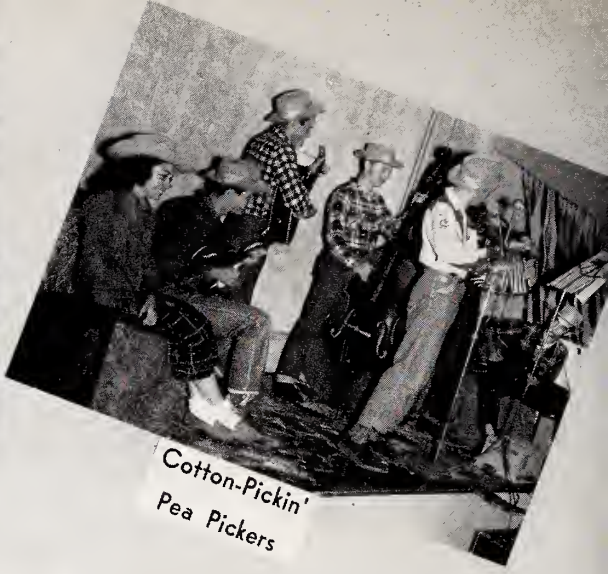
Cotton-Pickin' Pea Pickers

Halloween Party

Nuttin' Crazy 'bout Us'ns!

Just Clowning!

The Winnah!

Aimin' at Ken?

No fooling, Gypsy!

Play It Purty!

Who'll Win?

Experienced Hands

Sponsors

Hungry

Parties

Freshman Play Directors

Who Did You Ask, Girls?

Down Grady!

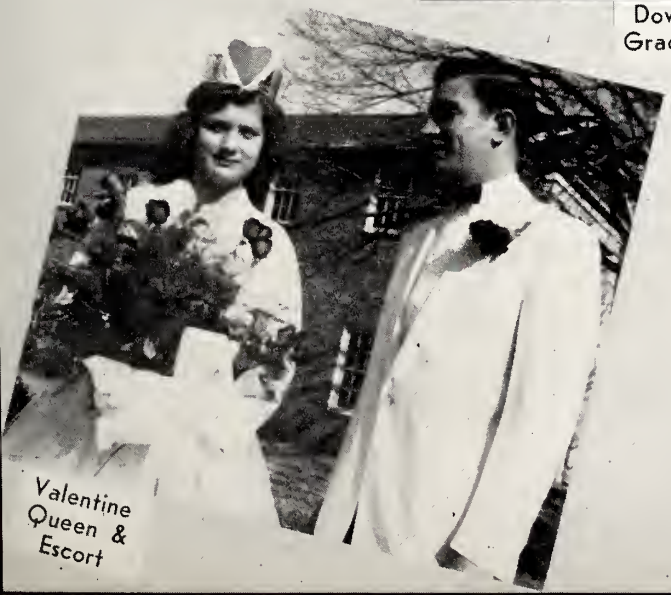

Valentine Queen & Escort

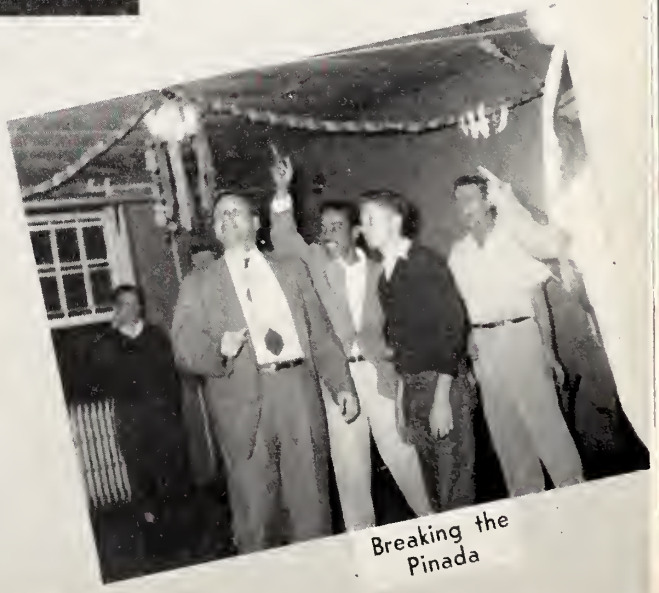

Breaking the Pinada

Freshman

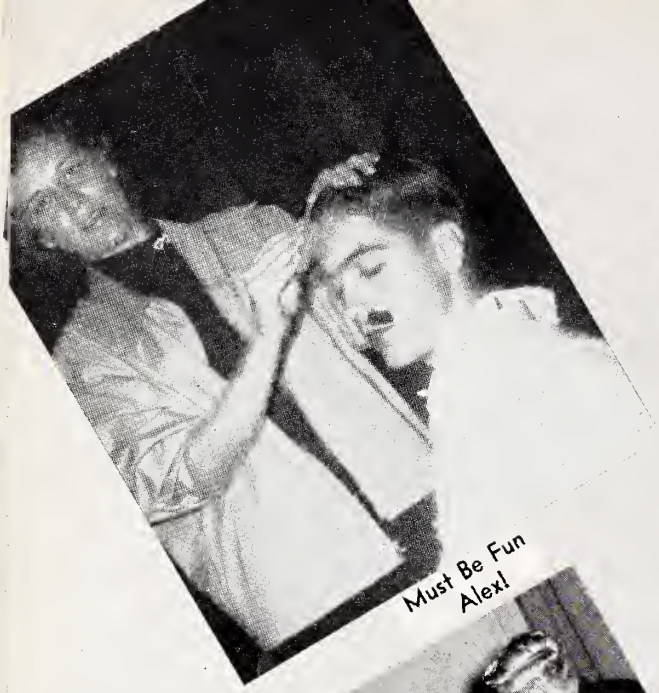

Must Be Fun Alex!

"The State Is Not All!"

"You Are Deceivin Yourselves"

"It's a Letter From Murzer Himself"

Ah, That Touch!

Play

"Don't Be a Fool Anton Veerkind"

"Indeed!"

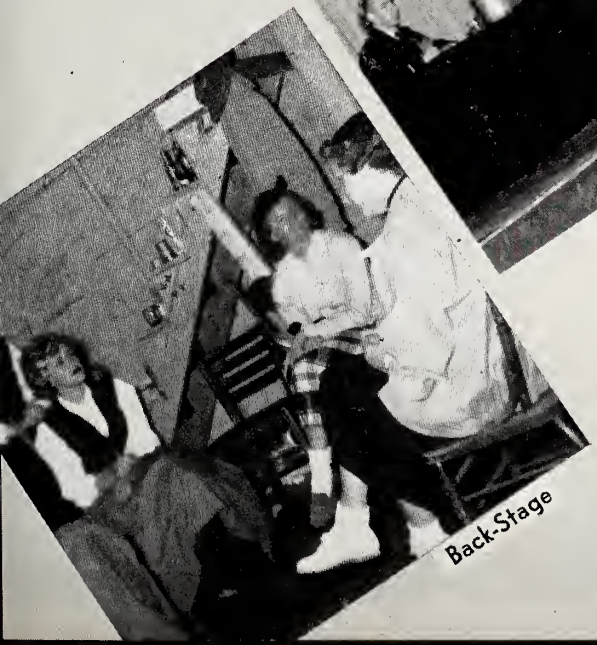

Back-Stage

Pelton Stars

M. C.
Bishop
Top Hat & All

Moonlight
& Roses

Rose Festival

Mr. & Miss
L. C.

Martha's Girls
Perform

Decorating Tharp

Pretty Tree

Christmas

Campus Nativity Scene

Who's the Artist?

Same One?

Four Cuties

Handsome

Don't Work Too Hard

One Big Heap!

Outnumbered Alex

Free Ride

Clean Up

Loafing Prolly

Caught in the Act!

Spring Housecleaning

You Mad, Dean?

Danger!

Who Are Y'all Trying to Fool?

Too Many Hands

Day

What Do You See?

See Me!

Cleaning & Courting

On Strike

Tootsie

Check That Hat

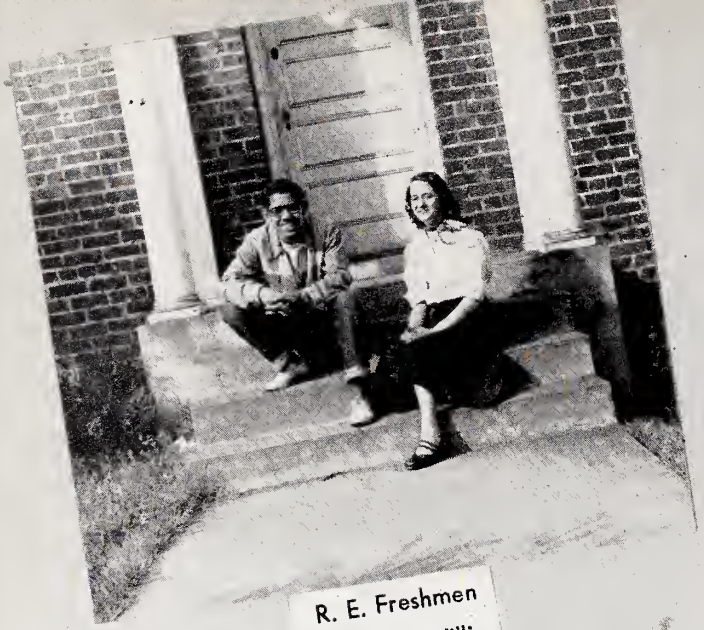

R. E. Freshmen
Kathy & Willie

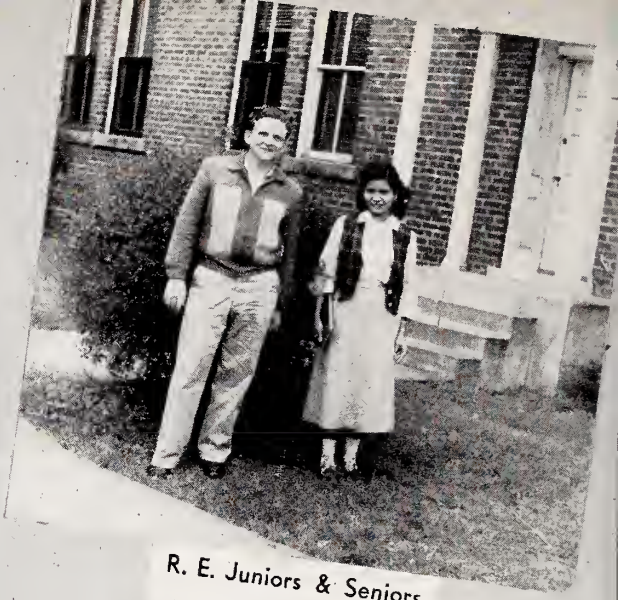

R. E. Juniors & Seniors
Maria & Naman

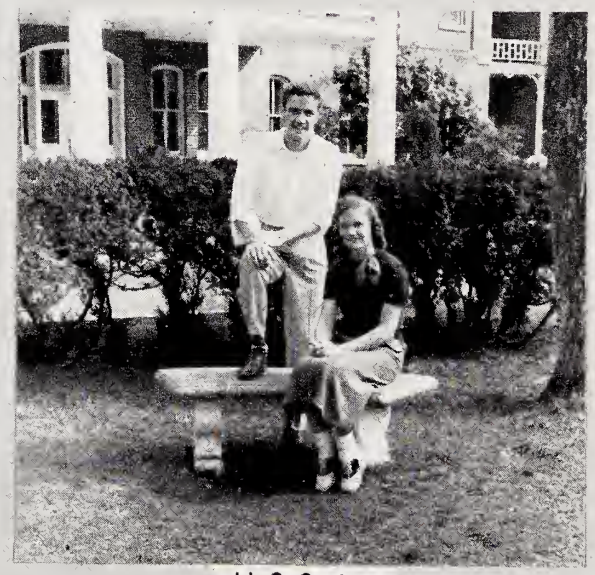

H. S. Seniors
Bev & Erwin

Class

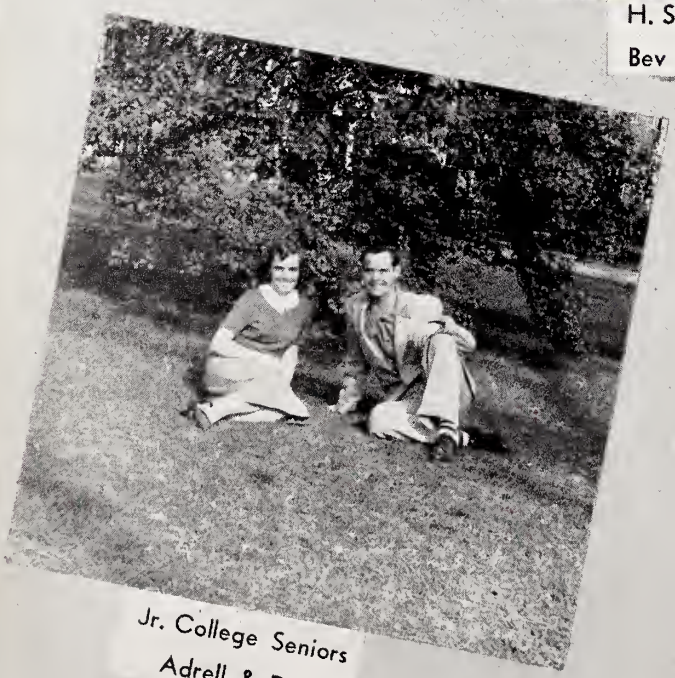

Jr. College Seniors
Adrell & Don

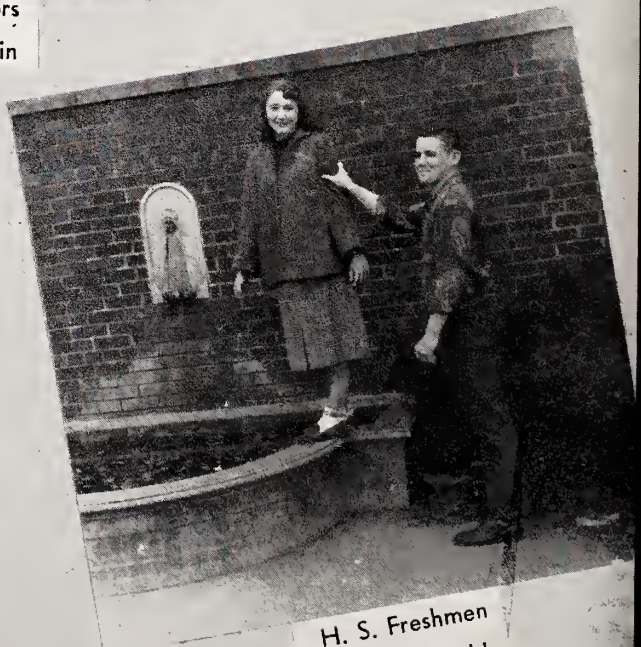

H. S. Freshmen
Sara & Donald

Favorites

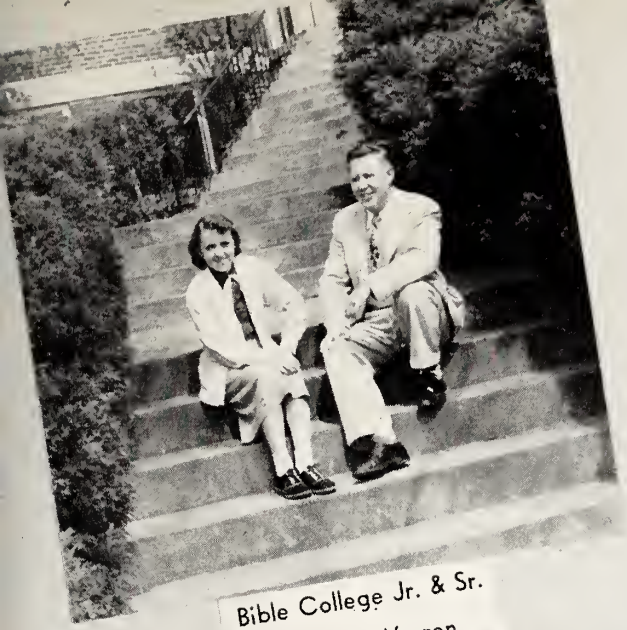

Bible College Jr. & Sr.
Lucy & Warren

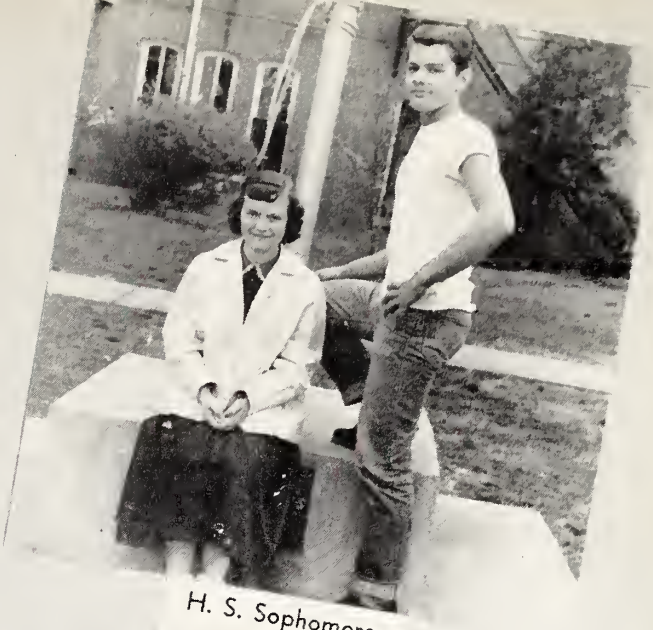

H. S. Sophomores
Deanna & Jim

Jr. College Freshmen
Joann & Holly

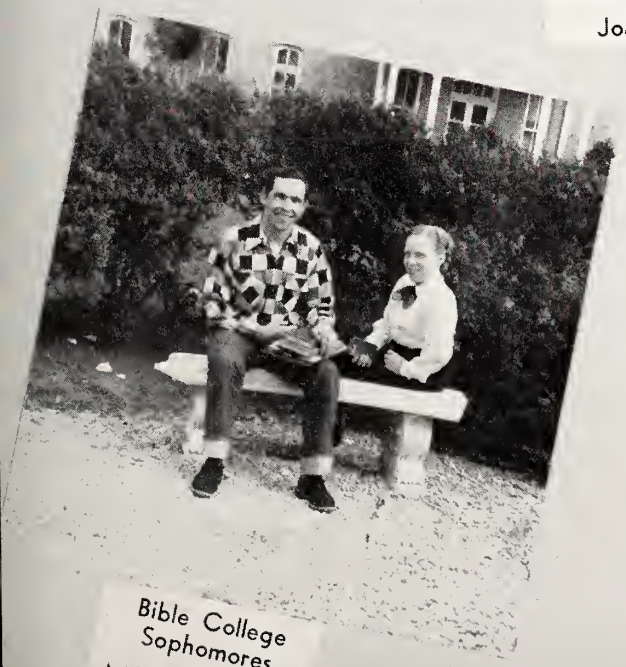

Bible College
Sophomores
Mildred & Leroy

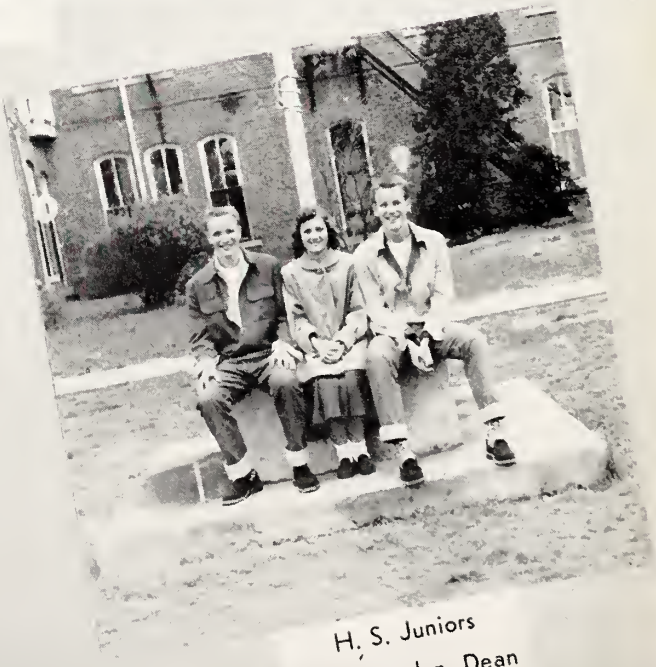

H. S. Juniors
Don, Carolyn, Dean

Long Ago

Lois Dinkins

Jackie Scott

Kenneth Prater

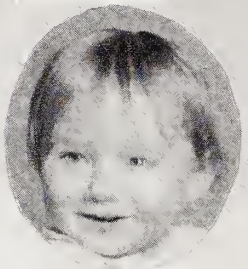
Joyce Miller

Gail Ramsey

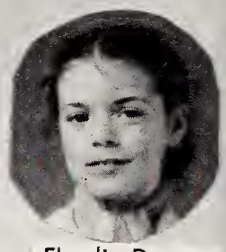
Elvedia Duncan

Martha Pyeate

Erwin Gaines

James Swilley

Miriam Wright

Irmagene Ellis

Marvin Walker

Pat Bayne

Gaye Soder

Lonnie Deaton

Delores Murphy

At last, we have finished it! Hope you like it!

The Staff

Advertising

the winding key

Dear Advertisers and Sponsors,

We realize the sponsors of any production are essential for its success. For several years you have responded loyally and generously. The VINDAGUA has been fortunate in receiving your ready replies of "Certainly, I'll take an ad," or "I shall be glad to sponsor you." Your response has helped make this 1955 VINDAGUA a reality.

The yearbook staff joins the entire student body in expressing our sincere gratitude for your wonderful interest and support.

The 1955 Vindagua Staff

L. H. AULTMAN
State Overseer

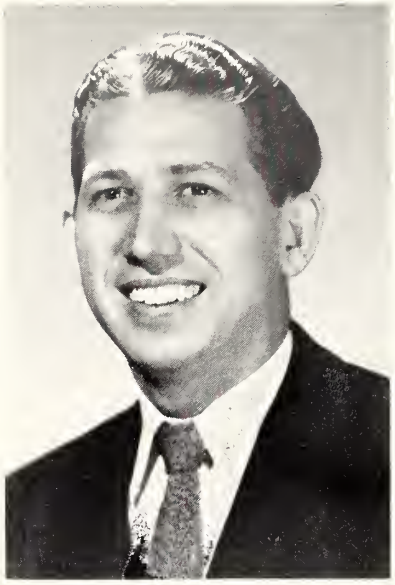

S. A. LUKE
Youth Director

Students from *North Carolina,* the Tarheel State

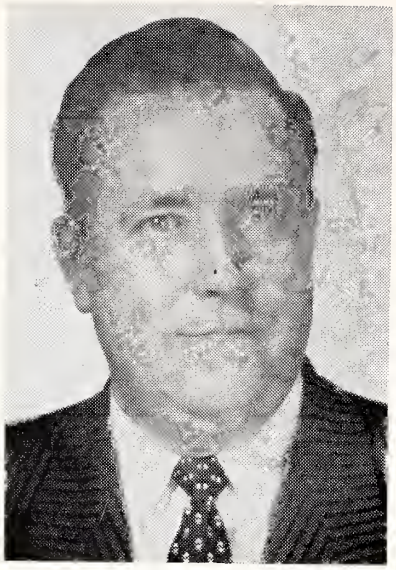

D. C. BOATWRIGHT
State Overseer

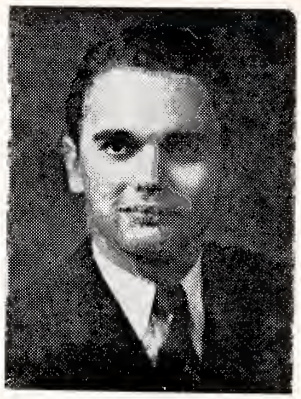

WALLACE SWILLEY, Jr.
Youth Director

CLARENCE BUSBY
Secretary-Treasurer

N. C. RIDGEWAY

CLELL W. RAY

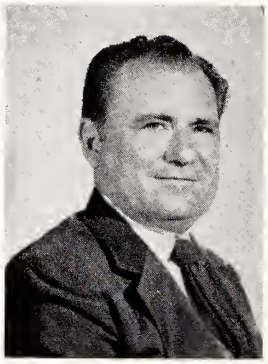

CLYDE BOLT

W. E. WRIGHT

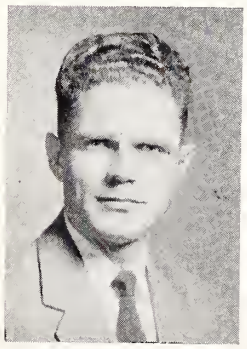

HUBERT S. NORRIS

MAX L. ATKINS

EARL PAULK, Jr.

A. H. GRIFFIN

PAUL T. STOVER

GEORGIA BOARD MEMBERS

Students from *Georgia*, the Cracker State

ADMINISTRATION BUILDING AT CAMPGROUND

Georgia State Tabernacle

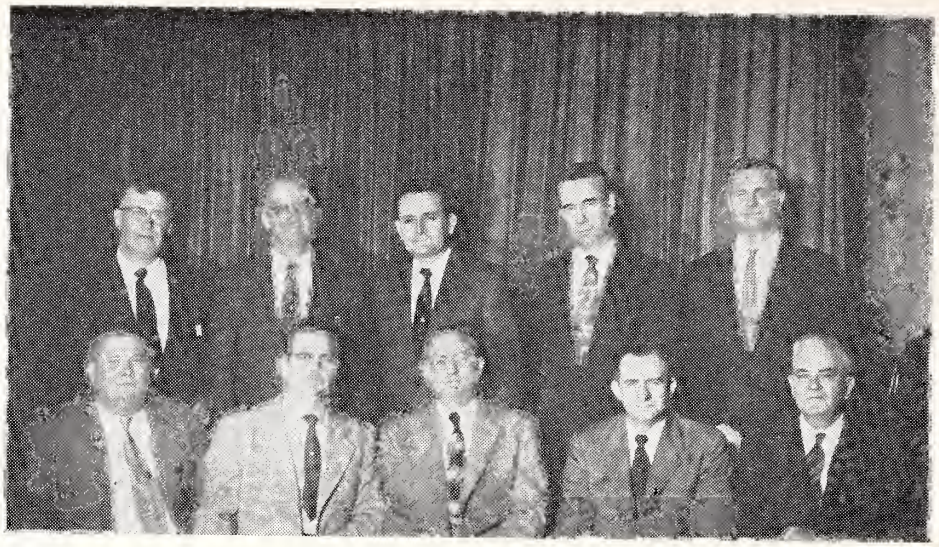

SOUTH CAROLINA STATE COUNCIL

Seated, left to right: W. E. Dowdy, W. P. Stallings, H. B. Ramsey—State Overseer, G. F. Dempsey, W. D. Childers. Standing: J. B. Camp, J. D. Smith, George Johnston, R. V. Dillingham, C. M. Jinkerson.

South Carolina State Parsonage

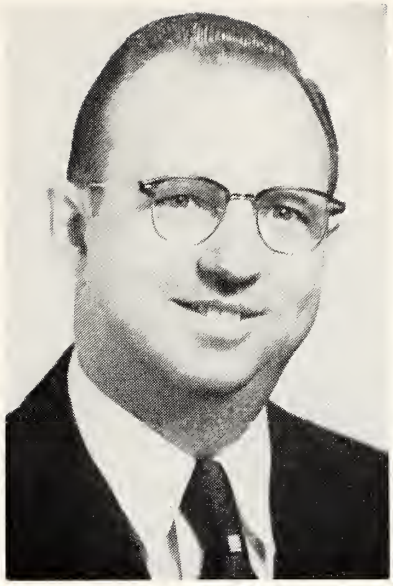

H. B. RAMSEY
State Overseer

JAMES SHEALY
Youth Director

Students from *South Carolina,* the Palmetto State

Students from *Tennessee*, the Volunteer State

W. E. JOHNSON
State Overseer

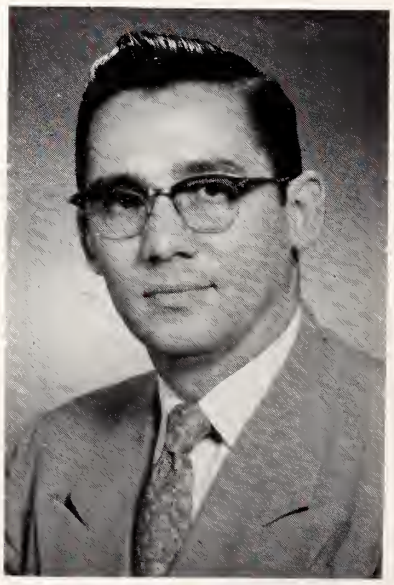

FRED JERNIGAN
Youth Director

EARL P. PAULK, Sr.
State Overseer

HOMER J. BOATMAN
Youth Director

Students from *Florida,* the Land of Sunshine

Students from *Ohio,* the Buckeye State

J. H. WALKER
State Overseer

RALPH DAY
Youth Director

A. M. PHILLIPS
State Overseer

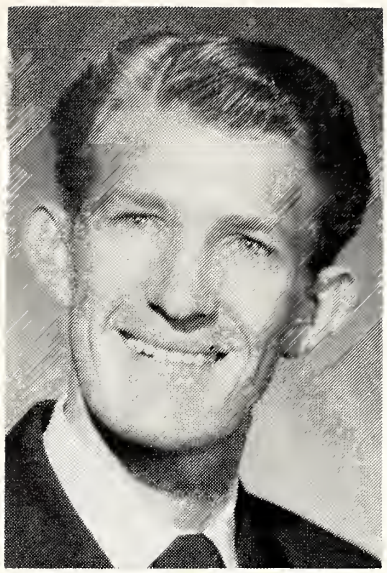

W. E. HOLCOMB
Youth Director

Students from *Kentucky*, the Blue Grass State

Students from
Alabama
the
Yellowhammer State

State Overseer and Council

Seated: Left to right: Joseph L. Milligan, State Youth Director; John L. Byrd, State Overseer; and A. L. Burroughs, State Councillor. Standing; Left to right: All Councillors—F. M. Sides. J. T. Peoples, W. L. Williamson, Carl Green, A. V. Coker, L. W. McIntyre, Raymond Taylor, and E. W. Wilson.

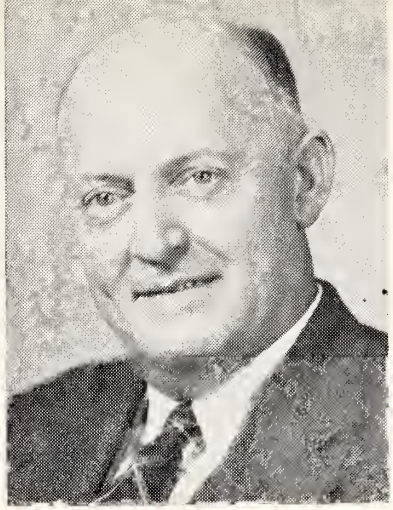

GEORGE LEMONS
State Overseer

O. C. McCANE
Youth Director

Students from *Virginia,* the Old Dominion State

F. W. GOFF
State Overseer

RAYMOND D. HARRIS
Youth Director

STATE COUNCIL

SEATED LEFT TO RIGHT:
George King
Joel Brown
Stanley Joplin

STANDING LEFT TO RIGHT:
Edward Caraway
O. N. Cecil
K. R. Harrawood
F. R. Harrawood

Students from *Illinois,* the Prairie State

State Overseer and Council

Seated, left to right: Tom M. White, W. H. Henry, J. D. Bright, State Overseer; Ray T. Hill, Lester Foster
Standing, left to right: J. C. Atkins, J. T. Gilliam, L. L. Green, C. R. Thomison, and W. D. Watwood

State Youth Director and Youth Board

Left to right:
C. A. Starks
Chairman

J. Delbert Mitchell
State Youth Director

Louis Bowerman
W. W. Miller

Students from *Texas*, the Lone Star State

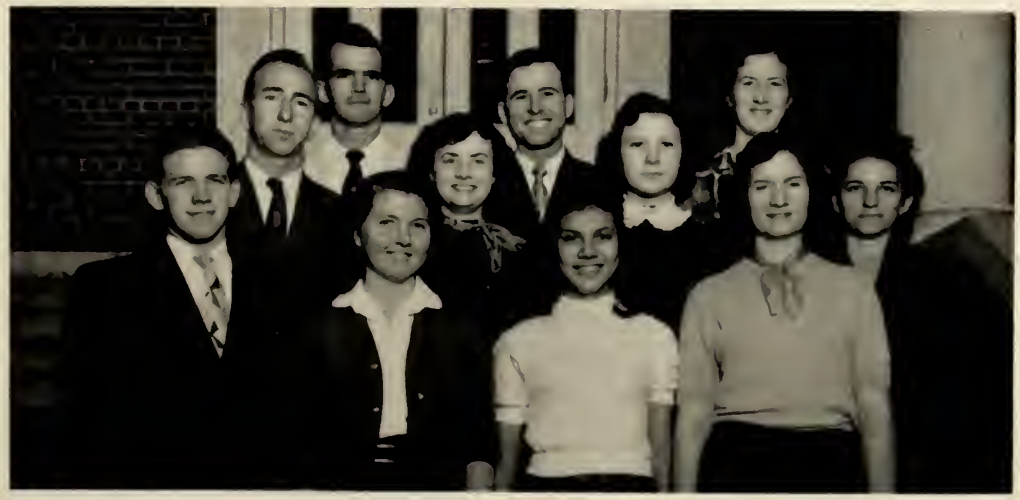

Students from *West Virginia,* the Mountain State

State Overseer and Council

Seated, left to right: Hollis L. Green, State Youth Director; G. C. Hamby, State Overseer; and C. Milton Parsons, State Secretary-Treasurer. Standing, left to right: L. L. McDaniel, J. F. O'Hara, H. H. Hungate, W. H. Campton, Paul T. Nance, M. A. Gifford, Ray Rodeheaver, Earl J. Gilbert, and Earl P. King.

C. R. SPAIN
State Overseer

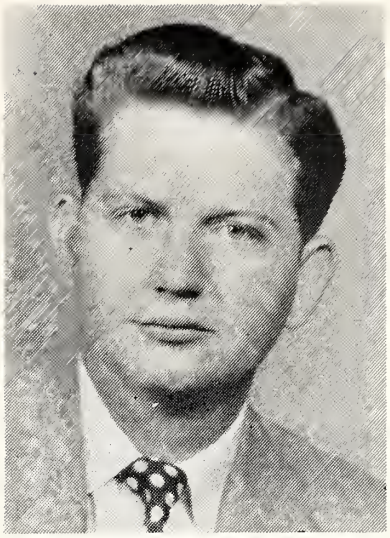

DON AULTMAN
Youth Director

Students from *Michigan*, the Wolverine State

Y. W. KIDD
State Overseer

BOB WHITE
Youth Director

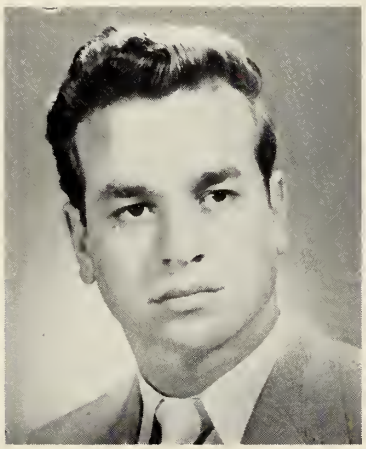

Students from *Louisiana,*
the Pelican State

B. E. ELLIS
State Overseer

CHRISTOPHER MOREE
Youth Director

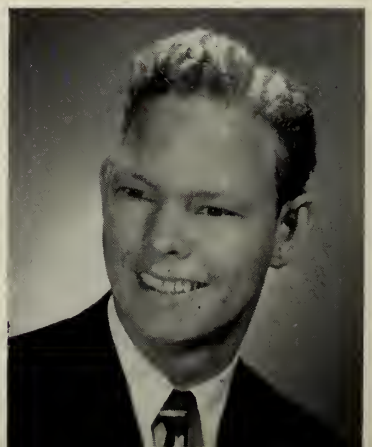

Students from *Missouri,*
the Show-Me State

STATE OVERSEER AND COUNCIL

Seated, left to right: B. M. White, State Councillor; James A. Stephens, State Overseer; E. M. Abbot, State Youth Director
Standing, left to right: State Councillors—E. E. Rhodes, R. E. Hall, W. E. Johnson, J. D. Combs

Students from *Indiana*, the Hoosier State

H. T. STATUM
State Overseer

J. E. DEVORE
Youth Director

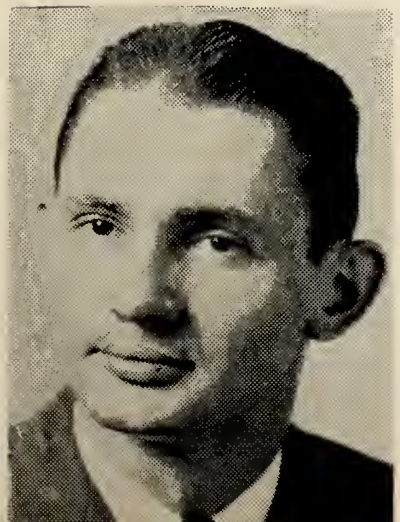

Students from *Mississippi*, the Magnolia State

C. W. COLLINS, *State Overseer,* and DEAN MACALLISTER, Youth Director with

Students from *Arizona,* the Grand Canyon State

Students from *New Mexico,* the Land of Enchantment; *Colorado,* the Centennial State

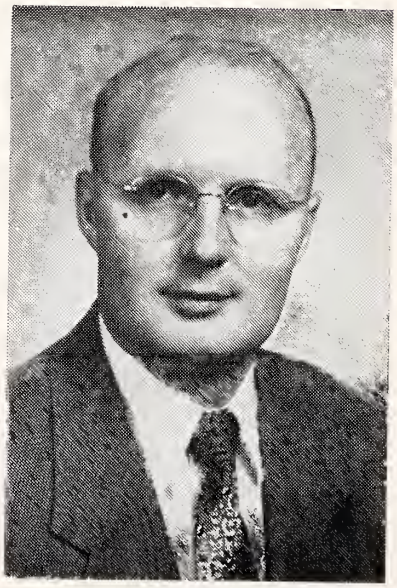

BRADY DENNIS

State Overseer of New Mexico

G. W. HODGES
State Overseer

Students from *Arkansas,*
the Wonder State

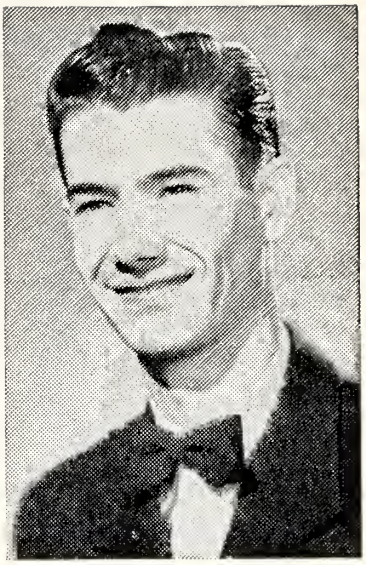

L. A. HOLT
Youth Director

THE LEE COLLEGE FORENSIC CLUB

V. D. COMBS
State Overseer of
New England States

THE NEW STATE PARSONAGE

Congratulations from the Churches of God of *Nebraska*, the Cornhusker State

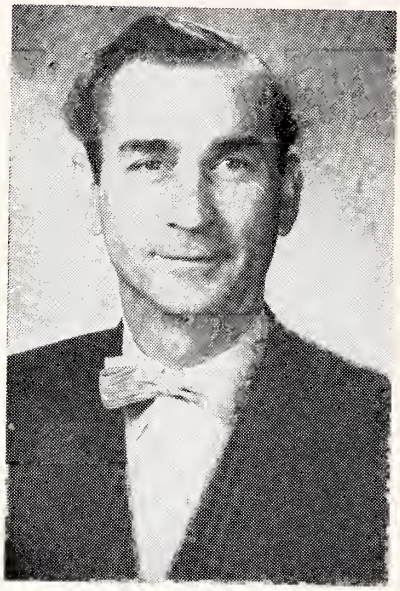

FRED E. BRADLEY
State Overseer

D. G. HOMNER, State Overseer, and Students from Washington, the Evergreen State; *Oregon* the Beaver State

HENRY C. STOPPE
State Overseer

GLADYS HANKE
Youth Director

GISILLA HANKE
Student from New Jersey, the Garden State

STUDENTS FROM CALIFORNIA

Compliments of *California,* the Golden State

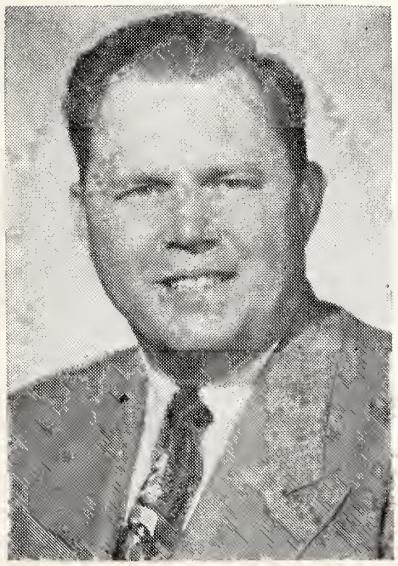

RALPH WILLIAMS
State Overseer

PAUL L. WALKER, *State Youth Director*
MRS. PAUL L. WALKER, *State Secretary*

RAY H. HUGHES
National Sunday School and Youth Director

O. W. POLEN
Assistant National Sunday School and Youth Director

Compliments of the

NATIONAL SUNDAY SCHOOL

and

YOUTH DEPARTMENT

J. Newby Thompson

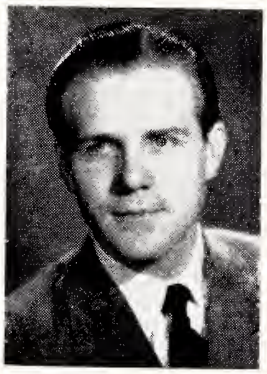

Earl P. Paulk, Jr.

Earl T. Golden

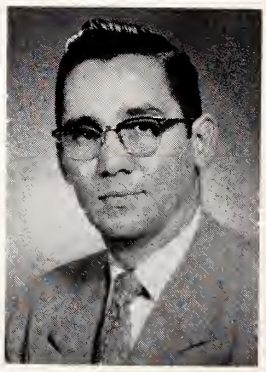

Fred Jernigan

BOARD MEMBERS

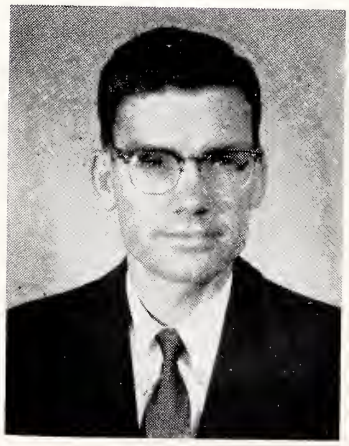

W. P. STANLEY
Editor Sunday School Department

LEWIS J. WILLIS
Editor Lighted Pathway

ASSOCIATE BOARD MEMBERS

"Come unto me, all ye that labour and are heavy laden, and I will give you rest. Take my yoke upon you, and learn of me; for I am meek and lowly in heart: and ye shall find rest unto your souls. For my yoke is easy, and my burden is light."

Matthew 11:28-30

The undergirding principles which are found in an educational institution should be for the purpose of indoctrinating its students with the philosophies of redemption, for the sole purpose of going into all the world and preaching the Gospel.

The above picture shows society in Central America burdened as beasts of the field with heavy loads going over the approach to the boat that is to land them on the other side of Lake Atitlan. These heavy burdens portray the load that is carried by sorrowing souls who have not as yet heard the Gospel of the Son of God. Therefore, it is the purpose of the Church of God Foreign Missions program to send missionaries into the romote recesses of the world by the co-operation, the prayers, the good-will, and the temporal means of our people here in the United States.

We are not asking the nationals of this land to unload their heavy burden of earthenware, but we do offer to them the Christ of Calvary Who can deliver their souls from the burdens of sin. That is the crux of the philosophy of redemption.

Contributions to send the missionary into the romote sections of the world, to foster an all-out educational program, to flood foreign fields with religious literature, and to support the national may be sent to Church of God Foreign Missions Department, 1080 Montgomery Avenue, Cleveland, Tennessee. The donor will receive an official receipt for the contribution which is tax-deductible, and the money will go one hundred per cent for the cause for which it has been designated.

Our motto in the Church of God Foreign Missions Department is found in Romans 1:16—"The *whole* gospel for the *whole* man in the *whole* world."

BRADLEY MOTOR
COMPANY

Chevrolet Sales and Service

Phone 2020

260 Inman Street

CLEVELAND, TENNESSEE

CLEVELAND
BANK & TRUST COMPANY

Member of

Federal Deposit Insurance Corporation

SAVINGS, LOANS, AND TRUSTS

"2% interest paid on savings"

Phone 251 or 252

SNACK HOUSE NO. 2

"The Student's Favorite"

Phone 1633-W

Compliments of

B. B. STORES

Cleveland's Leading Food Stores

HARDWICK'S
RETAIL STORE

Clothes for College

Men and Women

CLEVELAND, TENNESSEE

ABEL HARDWARE
COMPANY

Furniture and Hardware

Telephone 1171

55 First Street, N. W.
CLEVELAND, TENNESSEE

Compliments of

PENNEY'S

ALWAYS FIRST QUALITY!

CLEVELAND, TENNESSEE

MILLER'S

J. D. HARSHBARGER, *Manager*

Dry Goods-Notions-Shoes-Clothing

Ready-to-wear-Furnishings

CLEVELAND, TENNESSEE

TOBY'S

FOOD STORE

Specializing in—

QUALITY MEATS

FRESH FRUITS

VEGETABLES

GROCERIES

CALL 897

150 Central Avenue, N. W.

CLEVELAND, TENNESSEE

MOORE'S AND FIVE POINT

PHARMACY

"Where you are always welcome"

Phones 1600 and 337

CLEVELAND, TENNESSEE

PATRONIZE

OUR

ADVERTISERS

DOMESTIC

LAUNDRY

It is a genuine pleasure to serve your College.

Our association has been most pleasant.

SERVICE CLEANERS

Phone 245

CLEVELAND, TENNESSEE

Parsonage Phone 896-W
CHURCH PHONE 896-J

Church of God Hour
WBAC—Sunday, 9:00 a.m.

North Cleveland Church of God

335 Eleventh Street, N. E.

CLEVELAND, TENNESSEE

SUNDAY SCHOOL	9:45 a.m.
MORNING WORSHIP	11:00 a.m.
EVANGELISTIC SERVICES	7:30 p.m.
PRAYER SERVICE, WEDNESDAY	7:30 p.m.
Y. P. E., FRIDAY	7:30 p.m.

FLOYD TIMMERMAN, Pastor

MOORE FURNITURE COMPANY, Inc.

"Where you feather your nest with a little down"

160 Church, N. E. Phone 1376

CLEVELAND, TENNESSEE

Compliments of

W. O. HORNER and SON

Cleveland's Jewelers Since 1882

THE SPOT

Hot Dogs-Hamburgers-Malted Milk

OCOEE STREET

"When you say it with flowers, say it with ours"

JONES FLOWER SHOP

172 First Street, N. E.
CLEVELAND, TENNESSEE

ON THE CHEROKEE TRAIL . . .

CHEROKEE HOTEL

Cleveland's Social and Civic Center

Phone 781

PATRONIZE
OUR
ADVERTISERS

Compliments of

CLEVELAND CLOTH STORE

Church Street, N. E.

CLEVELAND, TENNESSEE

Compliments of

McLAIN AND SON

Funeral Directors

"Since 1897"

Compliments of

CALLAWAY GROCERY

Ocoee Street

CLEVELAND, TENNESSEE

McDARIS BROTHERS

CLOTHIERS

"You can trust the quality"

Telephone 77

CLEVELAND, TENNESSEE

COMMERCIAL OFFICE SUPPLY, Inc.

"Everything for the Office"
"School Supplies"

LORRY L. HILL, *Manager*

170 Church Street Phone 850
CLEVELAND, TENNESSEE

TOWN AND COUNTRY RESTAURANT

"Cleveland's Finest"

High 64, One Block East of Highway 11

CLEVELAND, TENNESSEE

Compliments of

CLEVELAND ELECTRIC SYSTEM

Compliments of

CLEVELAND
LAUNDRY & CLEANERS

Phone 1690

CLEVELAND, TENNESSEE

Compliments of

BRADLEY SUPPLY COMPANY, Inc.

J. W. ROBINSON, *General Manager*

390 Ocoee Street, S. W. Phone 2121

CLEVELAND, TENNESSEE

CENTRAL

"Cleveland's Leading Drug Store"

"Where everyone meets"

WALGREEN AGENCY

DAVIS

"The Things You Want at the Price You Want to Pay"

CLEVELAND, TENNESSEE

Compliments of

M. C. HEADRICK GROCERY

555 E. Central Avenue

CLEVELAND, TENNESSEE

Compliments of

WESTERN AUTO ASSOCIATE STORE

CLEVELAND, TENNESSEE

VEST'S

GROCERY & DAIRY PRODUCTS

"FOR THE BEST TRY VEST"

It it's best, it's Vest's Homoginized Milk

Phone 819——Gaut Street

CLEVELAND, TENNESSEE

MERCHANTS BANK

Member of Federal Deposit Insurance Corp.

"Always ready to serve you"

CLEVELAND, TENNESSEE

COOK'S FOOD STORE

"On the Square"

Free Delivery

CLEVELAND, TENNESSEE

CLEVELAND MILLING COMPANY

"MANUFACTURERS OF VELVO FLOUR"

CLEVELAND, TENNESSEE

C. C. CARD AUTO COMPANY, Inc.

Ford Sales and Service

Phone 131

125 Inman Street, N. E.

CLEVELAND, TENNESSEE

DOOLEY'S DRUG STORE

The Rexall Store

ED DOOLEY, *Prop.*

Telephones 16 and 17

CLEVELAND, TENNESSEE

PATRONIZE OUR ADVERTISERS

Compliments of

COLONIAL BAKING COMPANY

CHATTANOOGA, TENNESSEE

THE SHERWIN-WILLIAMS CO.

Paint-Wallpaper-Venetian Blinds
Art Supplies

Phone 1787 65 Ocoee Street, N. W.

Compliments of

CLEVELAND

LINCOLN-MERCURY COMPANY

First Street, N. W. Phone 1257

CLEVELAND HOME SUPPLY COMPANY

Venetian Blinds—Mohawk Carpet
Floor Coverings

"Call us for free estimates"

Phone 2591
80 Second Street, N. E.
CLEVELAND, TENNESSEE

Compliments of

W. W. BYARS & SON

Distributor of Products by ROYAL and VICTOR,
WORLD'S LARGEST MANUFACTURER OF
TYPEWRITERS AND ADDING MACHINES

SHUGART'S FLOWERS

Lovely flowers, style, and artistry in all corsages; with only the finest flowers and materials.

Our motto is "Corsages Always Beautiful"

Please place your order early at Shugart's

33 Ocoee Street Phones 299-Night 80

PATRONIZE

OUR

ADVERTISERS

D. C. RENNER WHOLESALE

Wholesale Groceries

Fruits, Vegetables, and Sundries

190 Edwards Street, N. E.

Phones 1626 and 700

CLEVELAND, TENNESSEE

PARKS-BELK COMPANY

"Cleveland's Largest Department Store"

CLEVELAND, TENNESSEE

CONGRATULATIONS TO THE SENIORS

from

The Business Staff of the 1955

VINDAGUA

DOUG ALLEN ..... *Business Manager*
BOB DAUGHTERY ..... *Assistant*
ALEX DUNN ..... *Assistant*
BETTY JO SMITH ..... *Assistant*
PAT DELK ..... *Assistant*

Cleveland National Bank

Established 1866

FEDERAL RESERVE SYSTEM

Member Federal Reserve Deposit Insurance Corporation

CLEVELAND, TENNESSEE

The opportunity to be the school photographer has afforded me not only the chance to put my heart and soul in the attempt to make the pictures for this VINDAGUA the best in the history of Lee, but it has also made possible my attendance at Lee.

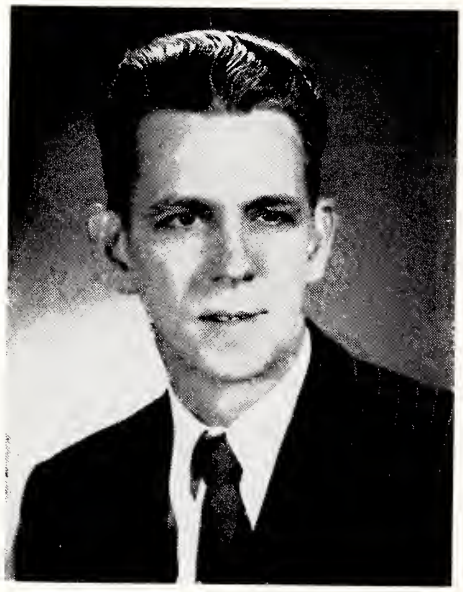

LEON SHEFFIELD, *Photographer*

As you scan through these pages with fond memories, I hope you will enjoy the pictures as much as I have enjoyed making them.

New Home of the Church of God International Headquarters and Publishing House

Compliments of

THE CHURCH OF GOD PUBLISHING HOUSE

CLEVELAND, TENNESSEE

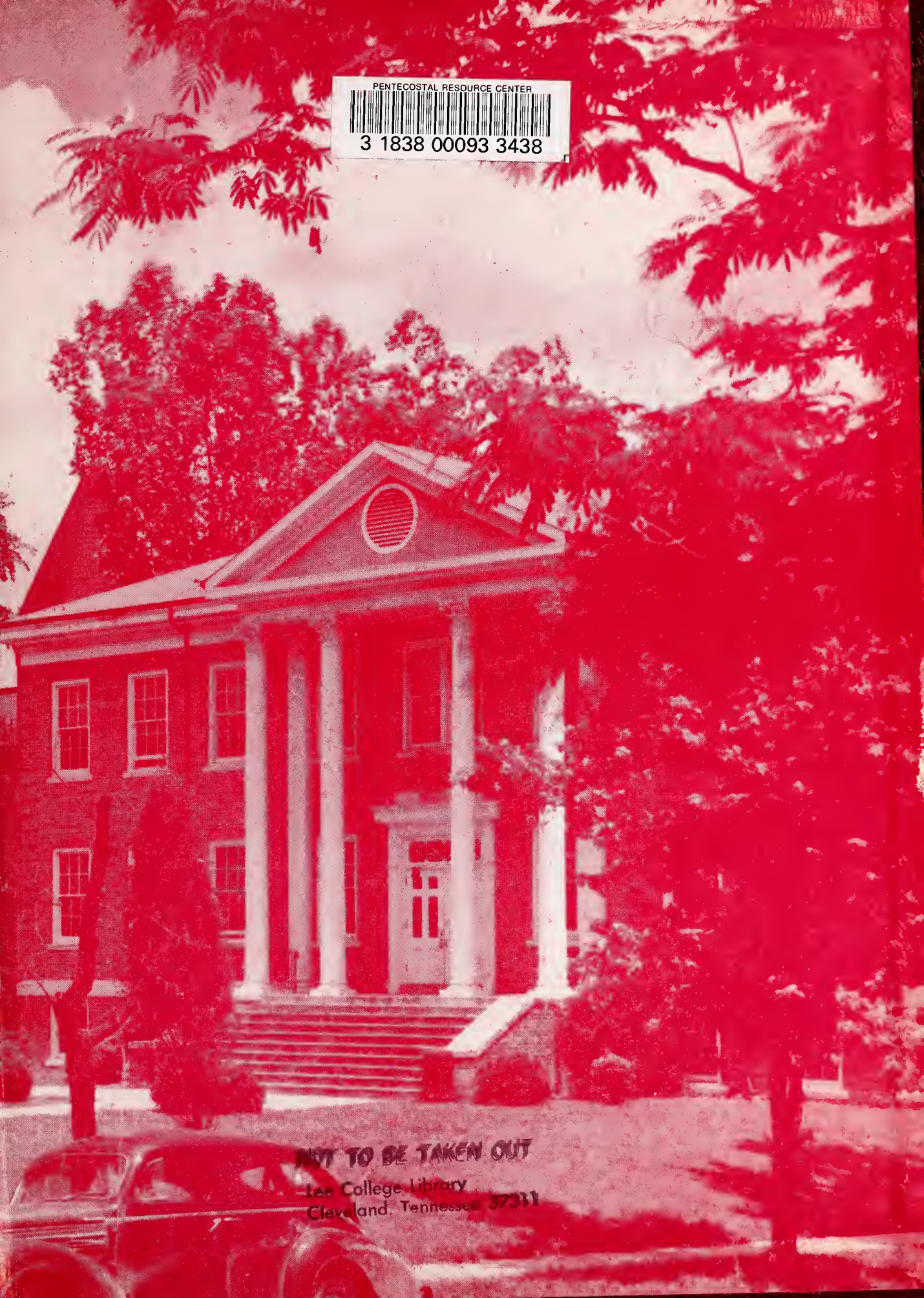

PENTECOSTAL RESOURCE CENTER
3 1838 00093 3438

NOT TO BE TAKEN OUT
Lee College Library
Cleveland, Tennessee 37311